

# Brighter in the Dark

Words and Music by  
NEON

♩ = 150

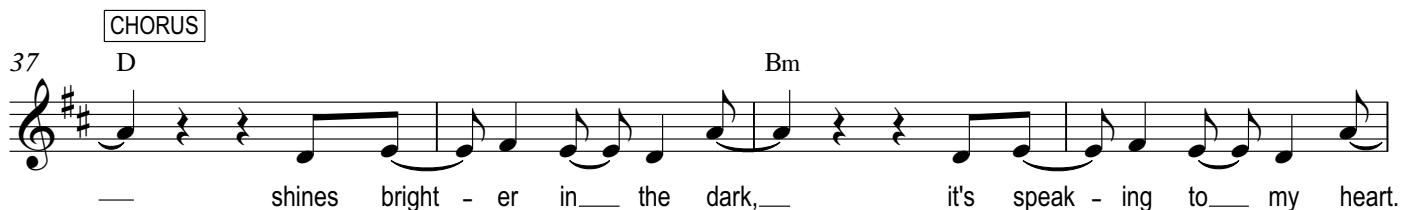
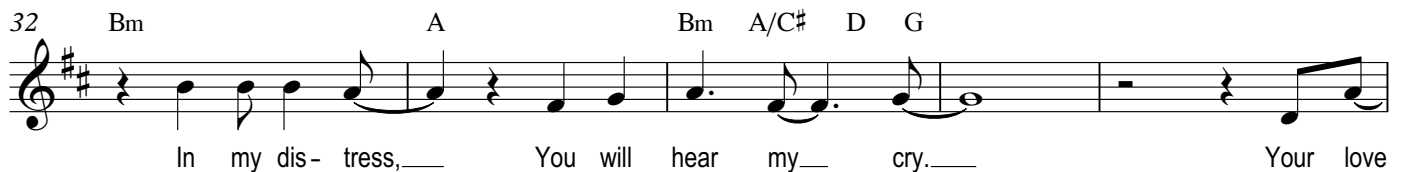
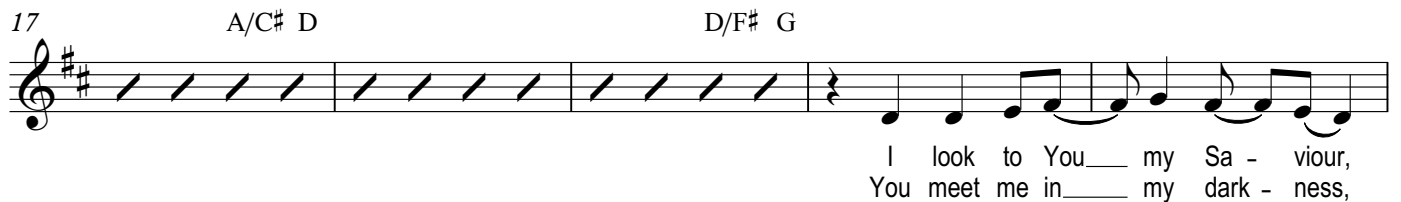
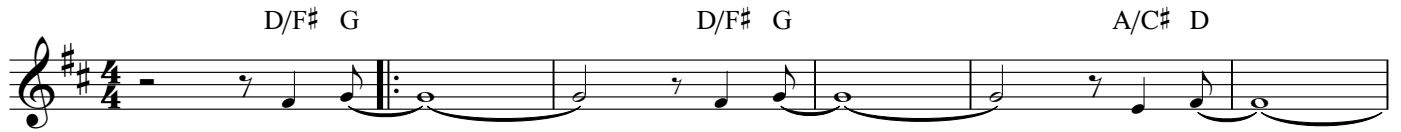

## Brighter in the Dark - 2

41 Em D/F# G D  
 — Your grace\_ and mer - cy\_ set\_ me\_ free. — My heart

45 Bm  
 — be - longs\_ to You\_ a - lone, — I lay\_

48 Em D/F# G  
 — it at\_ Your\_ throne. — Your grace\_ and mer - cy\_ set\_ me\_ free.

51 1. D D/F# G 2. D BRIDGE D  
 — Salt and light in the world,

56 G  
 You're call - ing. — Salt and light in the world\_ we\_ must\_ be. —

59 D G  
 Salt and light in the world, — You're call - ing\_ me. —

63 D G  
 Salt and light in the world, — You're call - ing. — Salt and light in the world

66 D 1. G  
 — we\_ must\_ be. — Salt and light in the world, — You're call - ing\_ me. —

# Brighter in the Dark - 3

68 2. G CHORUS D

— You're call - ing me. — Your love — shines bright

72 Bm Em D/F# G

- er in — the dark, — it's speak - ing to — my heart. — Your grace and mer

76 D

- cy — set — me — free. — My heart — be- longs

80 Bm

— to You — a - lone, — I lay — it at — Your throne.

83 Em D/F# G 1. D

— Your grace and mer - cy — set — me — free. — Your love

87 2. D OUTRO D/F# G D/F# G

91 A/C# D 1. D/F# G

97 2. D/F# G A/C# D
