

Part I B \flat

SIMPLIFIED CAROLS

FOR BRASS

CANADA  BERMUDA
MUSIC AND GOSPEL ARTS

Contents

A Starry Night _____	13
Angels We Have Heard on High _____	1
Away in a Manger (Traditional) _____	2
Away in a Manger (The Manger Scene) _____	14
Deck the Halls _____	3
Ding Dong! Merrily on High _____	15
Go, Tell It on the Mountain! _____	16
God Rest Ye Merry, Gentlemen _____	4
Good King Wenceslas _____	5
Hark! The Herald Angels Sing _____	6
It Came Upon a Midnight Clear (Willis) _____	17
Jingle Bells _____	7
Jolly Old Saint Nicholas _____	18
Joy to the World! _____	8
O Christmas Tree _____	19
O Come, All Ye Faithful _____	9
O Come, Immanuel _____	20
O Little Town of Bethlehem (St Louis) _____	21
Silent Night! _____	10
Still, Still, Still _____	22
Sweet Chiming Christmas Bells _____	23
We Three Kings of Orient Are _____	11
We Wish You a Merry Christmas _____	12
What Child Is This? _____	24

Each carol has a bracket introduction that starts on the downbeat for ease.

No. 1 Angels We Have Heard on High

Part I B \flat

arr. KENNETH SMITH

Moderato $\text{♩} = 104$

mf

CHORUS

f

No. 2

Away in a Manger

Part I B♭

(Traditional)

arr. KENNETH SMITH

Moderato ♩ = 96

mp

6

11

© 2021 The Salvation Army
Canada and Bermuda Territory
2 Overlea Blvd, Toronto ON
M4H 1P4

No. 3

Deck the Halls

Part I B♭

arr. KEVIN METCALF

Allegro ♩ = 132

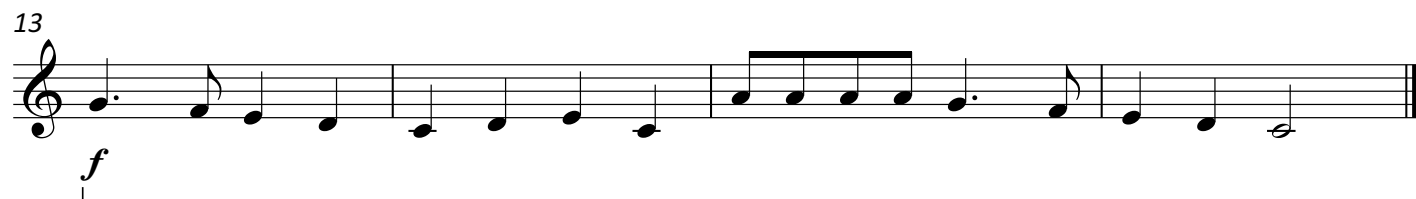

© 2021 The Salvation Army
Canada and Bermuda Territory
2 Overlea Blvd, Toronto ON
M4H 1P4

No. 4 God Rest Ye Merry, Gentlemen

Part I B♭

arr. KENNETH SMITH

Allegro moderato ♩ = 120

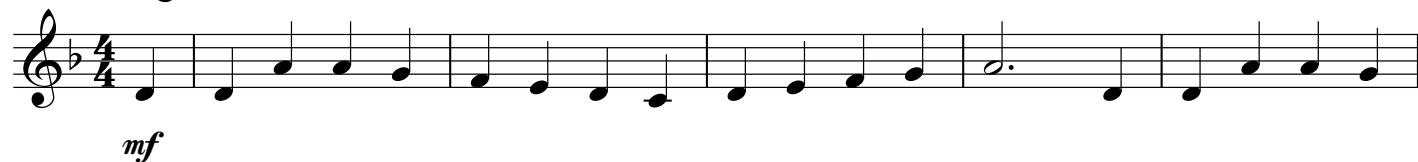

No. 5

Good King Wenceslas

Part I B♭

arr. KEVIN METCALF

Allegro ♩ = 132

© 2021 The Salvation Army
Canada and Bermuda Territory
2 Overlea Blvd, Toronto ON
M4H 1P4

No. 6 Hark! The Herald Angels Sing

Part I B♭

arr. KENNETH SMITH

Moderato ♩ = 104

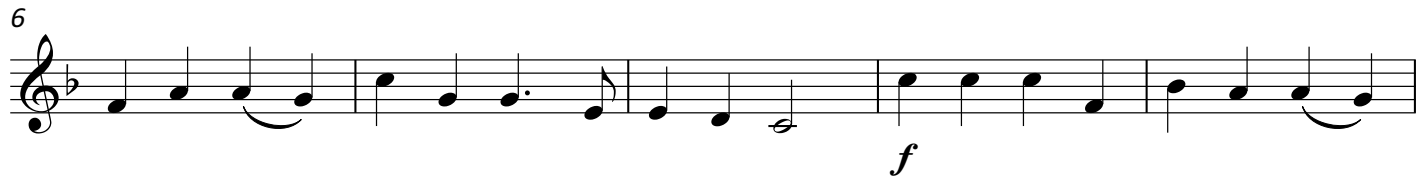

© 2021 The Salvation Army
Canada and Bermuda Territory
2 Overlea Blvd, Toronto ON
M4H 1P4

No. 7

Jingle Bells

Part I B \flat

arr. KEVIN METCALF

Moderato ♩ = 104

mf

9

17 CHORUS

f

25

© 2021 The Salvation Army
Canada and Bermuda Territory
2 Overlea Blvd, Toronto ON
M4H 1P4

No. 8

Joy to the World!

Part I B♭

arr. KEVIN METCALF

Allegro moderato ♩ = 120

1

f

6

mf

11

cresc.

16

f

© 2021 The Salvation Army
Canada and Bermuda Territory
2 Overlea Blvd, Toronto ON
M4H 1P4

No. 9

O Come, All Ye Faithful

Part I B \flat

arr. KEVIN METCALF

Allegro moderato $\text{♩} = 104$

6

11

16

© 2021 The Salvation Army
Canada and Bermuda Territory
2 Overlea Blvd, Toronto ON
M4H 1P4

No. 10

Silent Night!

Part I B \flat

arr. KEVIN METCALF

Andante ♩ = 92

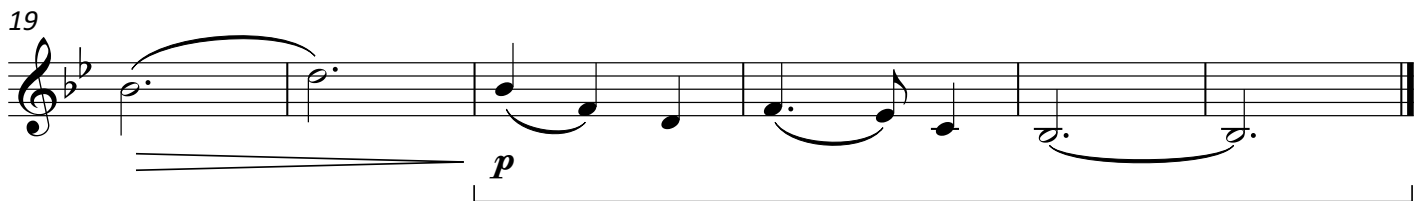
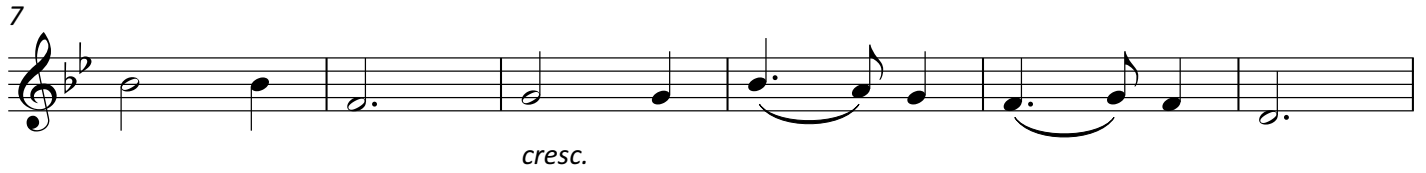

No. 11 We Three Kings of Orient Are

Part I B \flat

arr. KEVIN METCALF

Andante $\text{♩} = 104$

© 2021 The Salvation Army
Canada and Bermuda Territory
2 Overlea Blvd, Toronto ON
M4H 1P4

No. 12 We Wish You a Merry Christmas

Part I B \flat

arr. KEVIN METCALF

Allegro $\text{♩} = 132$

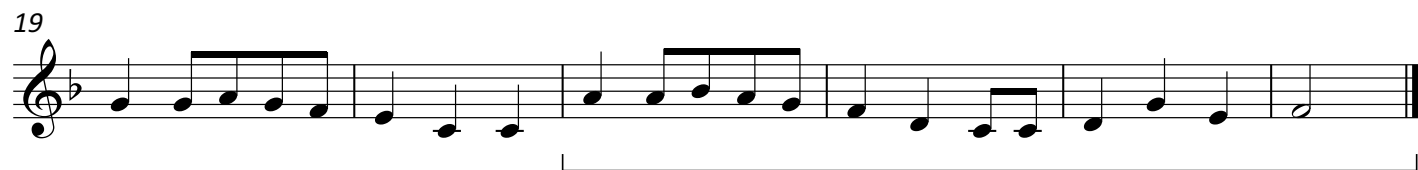
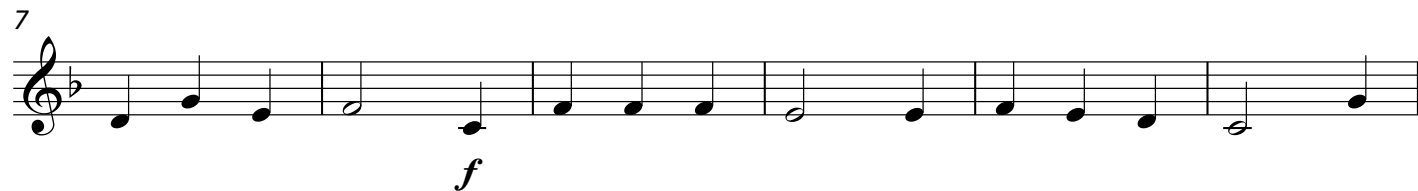
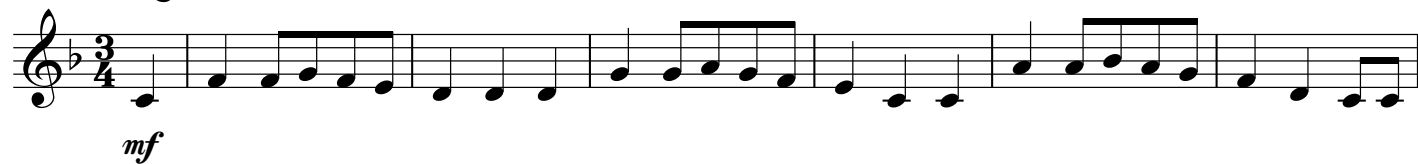

© 2021 The Salvation Army
Canada and Bermuda Territory
2 Overlea Blvd, Toronto ON
M4H 1P4

No. 13

A Starry Night

Part I B♭

arr. KENNETH SMITH

Allegro ♩ = 132

3

mf

10

17

CHORUS

f

24

31

1.

mf

37

2.

mf

No. 14

Away in a Manger

Part I B♭

(The Manger Scene)

arr. NICHOLAS SAMUEL

Moderato ♩ = 96

1
mp

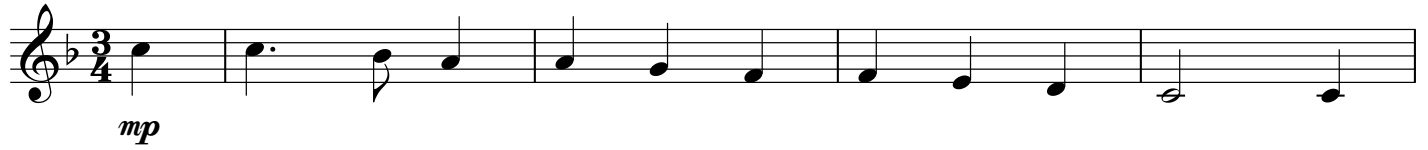

5
mf

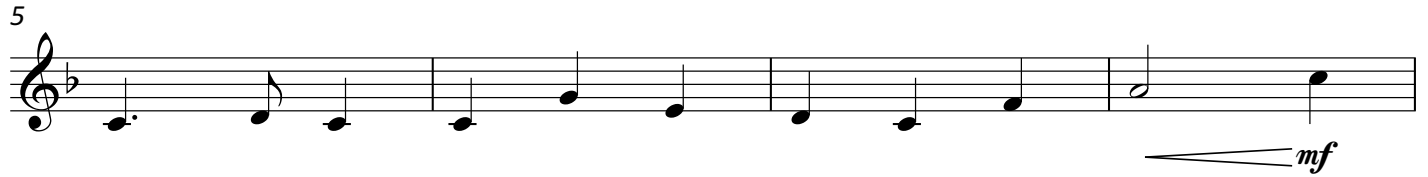

9

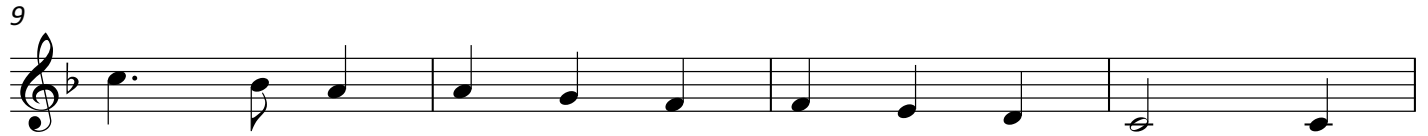

13
mp

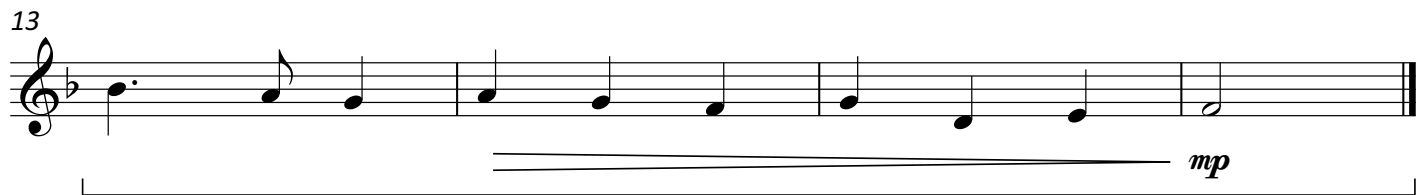

© 2022 The Salvation Army
Canada and Bermuda Territory
2 Overlea Blvd, Toronto ON
M4H 1P4

No. 15 Ding Dong! Merrily on High

Part I B♭

arr. NICHOLAS SAMUEL

Presto ♩ = 132

mf

6

CHORUS

f

10

14

No. 16 Go, Tell It on the Mountain!

Part I B♭

arr. KENNETH SMITH

Light swing ♩ = 120

CHORUS

No. 17 It Came Upon a Midnight Clear

Part I B♭

(Willis)

arr. NICHOLAS SAMUEL

Moderato ♩ = 120

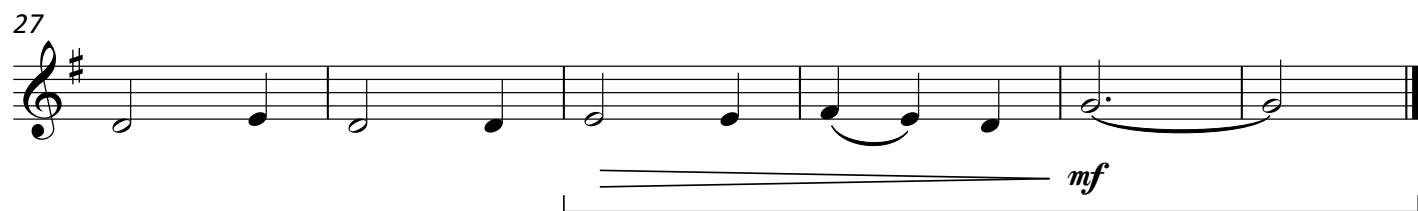
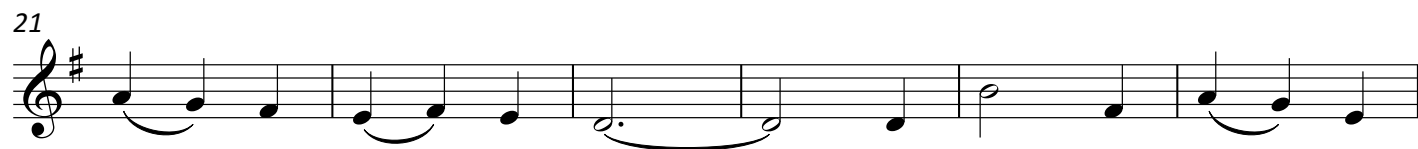

© 2022 The Salvation Army
Canada and Bermuda Territory
2 Overlea Blvd, Toronto ON
M4H 1P4

No. 18

Jolly Old Saint Nicholas

Part I B \flat

arr. KEVIN METCALF

Andante $\text{♩} = 96$

© 2022 The Salvation Army
Canada and Bermuda Territory
2 Overlea Blvd, Toronto ON
M4H 1P4

No. 19

O Christmas Tree

Part I B♭

arr. KEVIN METCALF

Andante ♩ = 96

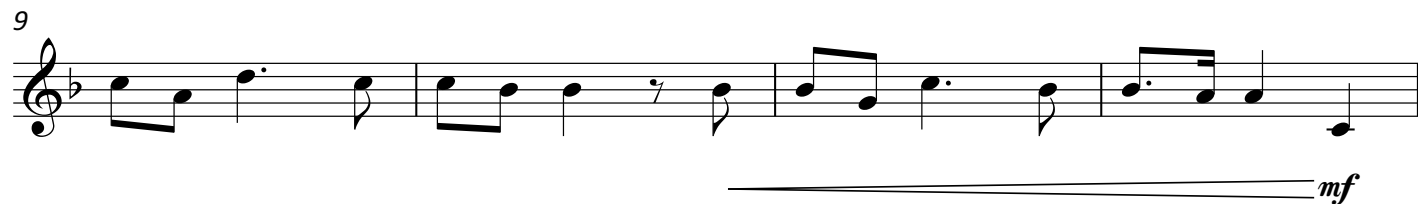
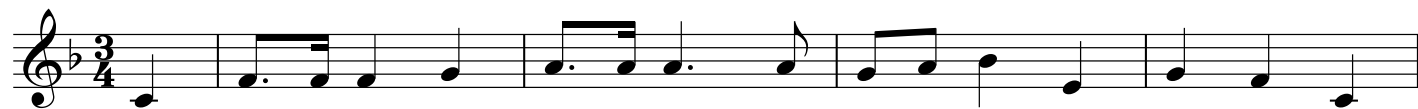

© 2022 The Salvation Army
Canada and Bermuda Territory
2 Overlea Blvd, Toronto ON
M4H 1P4

No. 20

O Come, Immanuel

Part I B♭

arr. KENNETH SMITH

Allegro ♩ = 120

1

mp

5

10

CHORUS

f

15

19

(repeat as needed) || (optional ending)

poco rall.

dim. *p*

No. 21 O Little Town of Bethlehem

Part I B♭

(St Louis)

arr. KEVIN METCALF

Moderato ♩ = 96

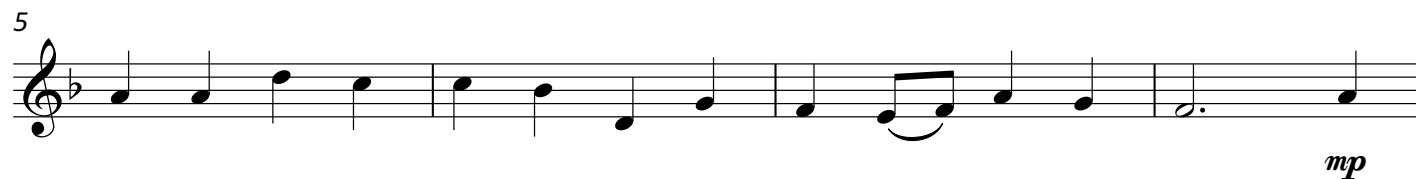
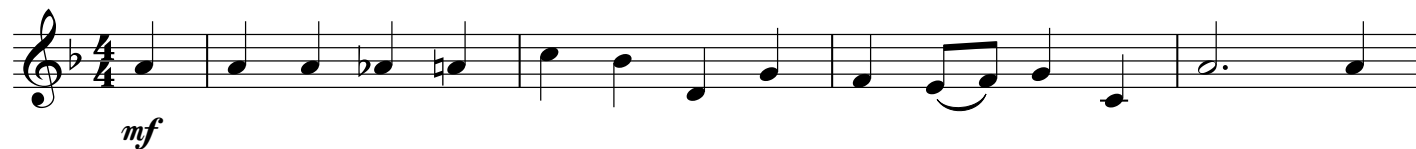

© 2022 The Salvation Army
Canada and Bermuda Territory
2 Overlea Blvd, Toronto ON
M4H 1P4

No. 22

Still, Still, Still

Part I B♭

arr. NICHOLAS SAMUEL

Andante ♩ = 92

mf

5

9

f *mp*

© 2022 The Salvation Army
Canada and Bermuda Territory
2 Overlea Blvd, Toronto ON
M4H 1P4

No. 23 Sweet Chiming Christmas Bells

Part I B♭

arr. KENNETH SMITH

Allegro moderato ♩ = 104

mf

5 CHORUS mp

10 mf

15 f mf f

No. 24

What Child Is This?

Part I B♭

arr. KEVIN METCALF

Andante ♩ = 96

mp

8

14

mf

20

26

mp

© 2022 The Salvation Army
Canada and Bermuda Territory
2 Overlea Blvd, Toronto ON
M4H 1P4

Part II B \flat

SIMPLIFIED CAROLS

FOR BRASS

CANADA  BERMUDA
MUSIC AND GOSPEL ARTS

Contents

A Starry Night _____	13
Angels We Have Heard on High _____	1
Away in a Manger (Traditional) _____	2
Away in a Manger (The Manger Scene) _____	14
Deck the Halls _____	3
Ding Dong! Merrily on High _____	15
Go, Tell It on the Mountain! _____	16
God Rest Ye Merry, Gentlemen _____	4
Good King Wenceslas _____	5
Hark! The Herald Angels Sing _____	6
It Came Upon a Midnight Clear (Willis) _____	17
Jingle Bells _____	7
Jolly Old Saint Nicholas _____	18
Joy to the World! _____	8
O Christmas Tree _____	19
O Come, All Ye Faithful _____	9
O Come, Immanuel _____	20
O Little Town of Bethlehem (St Louis) _____	21
Silent Night! _____	10
Still, Still, Still _____	22
Sweet Chiming Christmas Bells _____	23
We Three Kings of Orient Are _____	11
We Wish You a Merry Christmas _____	12
What Child Is This? _____	24

Each carol has a bracket introduction that starts on the downbeat for ease.

No. 1 Angels We Have Heard on High

Part II B♭

arr. KENNETH SMITH

Moderato ♩ = 104

mf

7 CHORUS

f

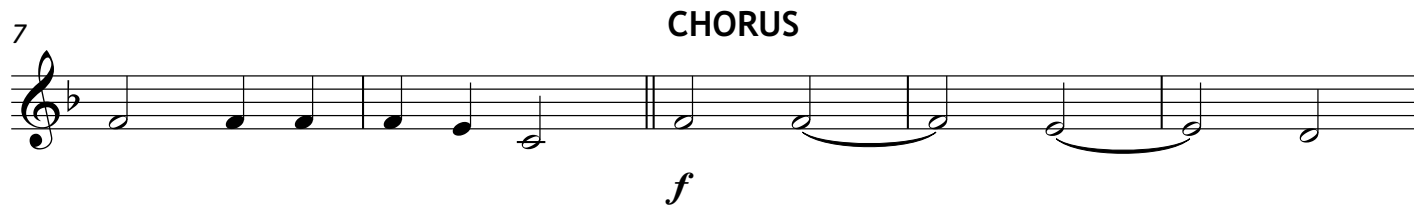

12

17

© 2021 The Salvation Army
Canada and Bermuda Territory
2 Overlea Blvd, Toronto ON
M4H 1P4

No. 2

Away in a Manger

Part II B♭

(Traditional)

arr. KENNETH SMITH

Moderato ♩ = 96

mp

6

11

© 2021 The Salvation Army
Canada and Bermuda Territory
2 Overlea Blvd, Toronto ON
M4H 1P4

No. 3

Deck the Halls

Part II Bb

arr. KEVIN METCALF

Allegro ♩ = 132

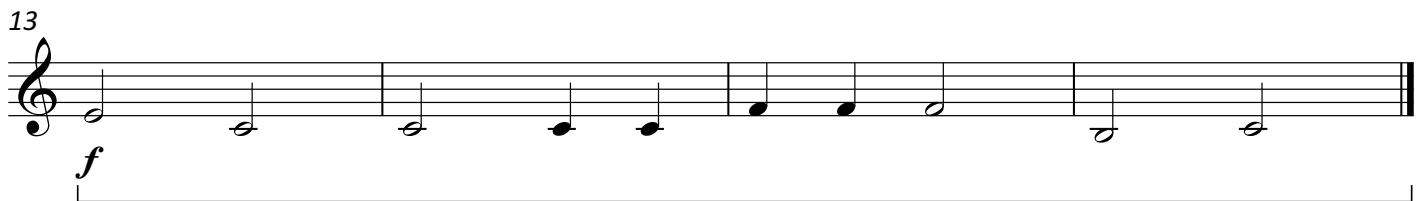
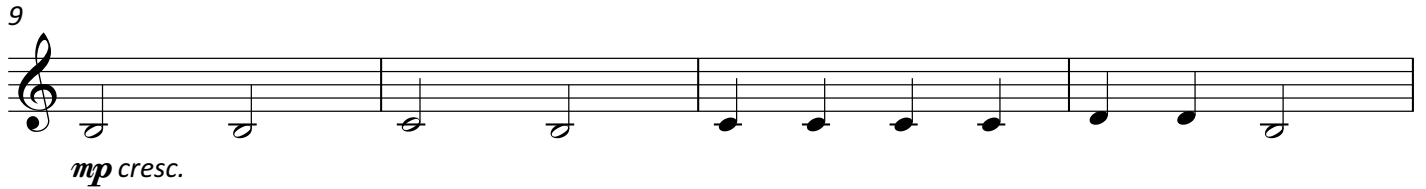

© 2021 The Salvation Army
Canada and Bermuda Territory
2 Overlea Blvd, Toronto ON
M4H 1P4

No. 4 God Rest Ye Merry, Gentlemen

Part II B♭

arr. KENNETH SMITH

Allegro moderato ♩ = 120

No. 5

Good King Wenceslas

Part II B♭

arr. KEVIN METCALF

Allegro ♩ = 132

5

9

13

© 2021 The Salvation Army
Canada and Bermuda Territory
2 Overlea Blvd, Toronto ON
M4H 1P4

No. 6 Hark! The Herald Angels Sing

Part II B♭

arr. KENNETH SMITH

Moderato ♩ = 104

© 2021 The Salvation Army
Canada and Bermuda Territory
2 Overlea Blvd, Toronto ON
M4H 1P4

No. 7

Jingle Bells

Part II B♭

arr. KEVIN METCALF

Moderato ♩ = 104

mf

9

17 CHORUS

f

25

No. 8

Joy to the World!

Part II B♭

arr. KEVIN METCALF

Allegro moderato ♩ = 120

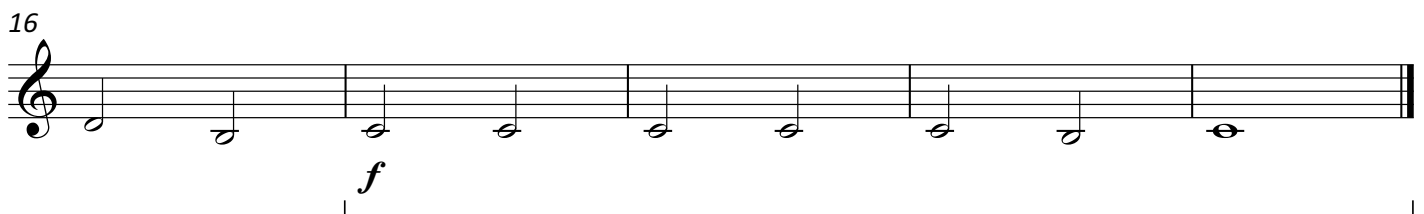
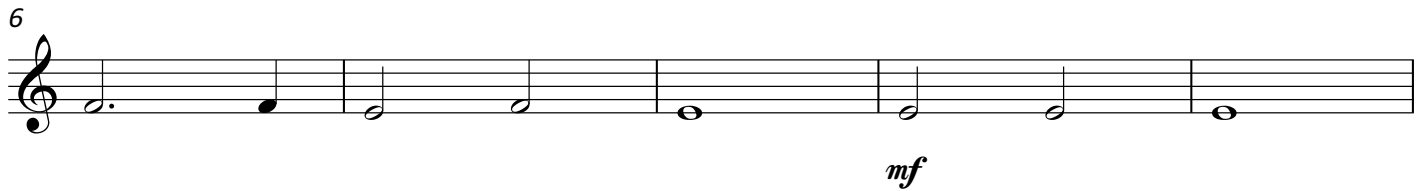
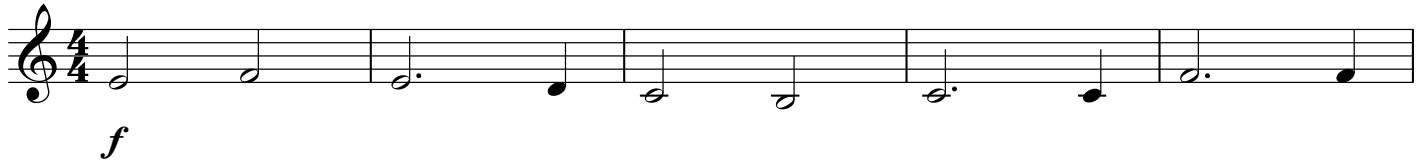

No. 9 O Come, All Ye Faithful

Part II B♭

arr. KEVIN METCALF

Allegro moderato ♩ = 104

No. 10

Silent Night!

Part II B♭

arr. KEVIN METCALF

Andante ♩ = 92

1

p

7

cresc.

13

mf

19

p

© 2021 The Salvation Army
Canada and Bermuda Territory
2 Overlea Blvd, Toronto ON
M4H 1P4

No. 11 We Three Kings of Orient Are

Part II B♭

arr. KEVIN METCALF

Andante ♩ = 104

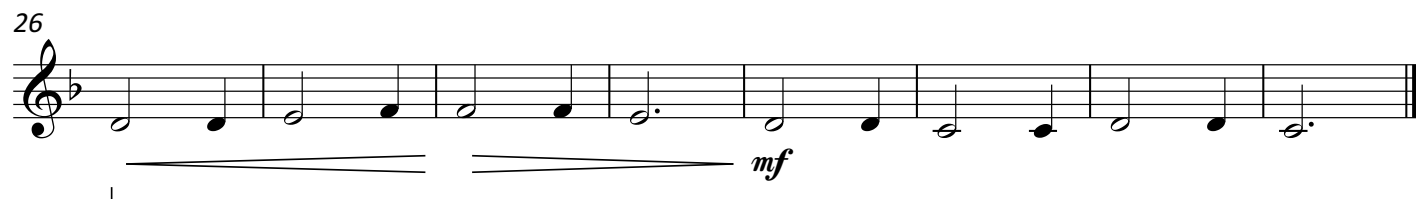
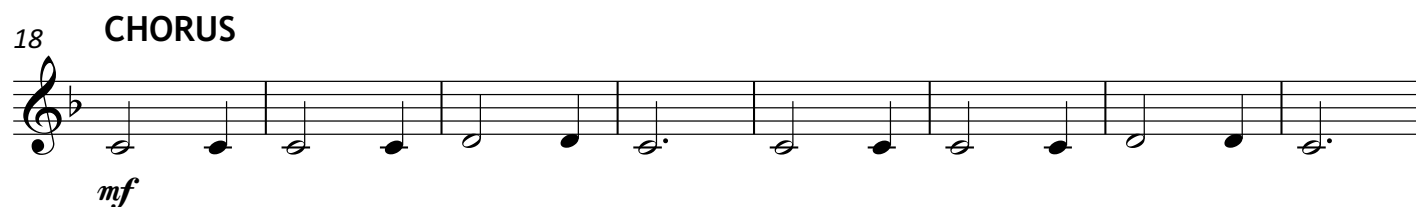
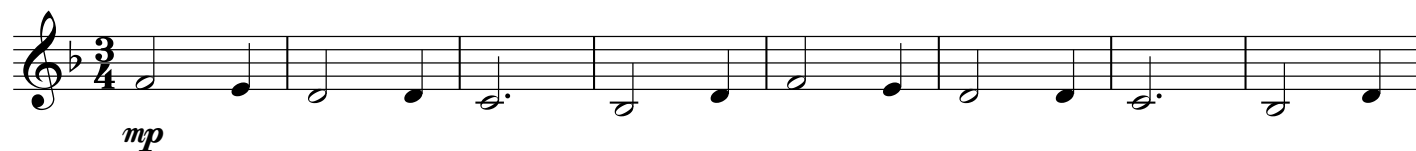

© 2021 The Salvation Army
Canada and Bermuda Territory
2 Overlea Blvd, Toronto ON
M4H 1P4

No. 12 We Wish You a Merry Christmas

Part II B♭

arr. KEVIN METCALF

Allegro ♩ = 132

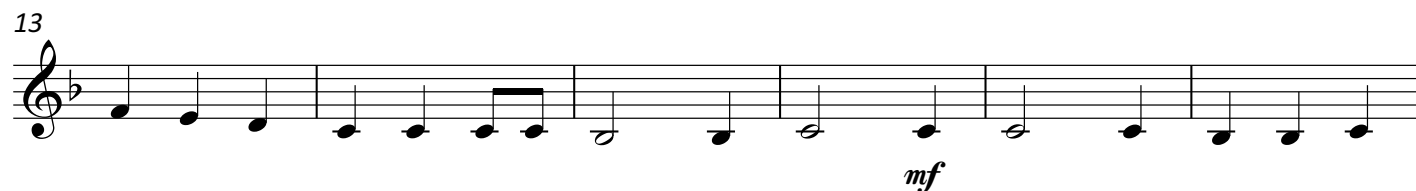
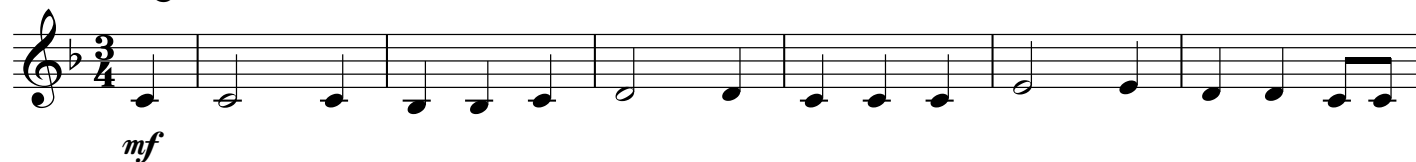

© 2021 The Salvation Army
Canada and Bermuda Territory
2 Overlea Blvd, Toronto ON
M4H 1P4

No. 13

A Starry Night

Part II B♭

arr. KENNETH SMITH

Allegro ♩ = 132

mf

7

13

CHORUS

19

f

25

31

1.

37

2.

© 2022 The Salvation Army
Canada and Bermuda Territory
2 Overlea Blvd, Toronto ON
M4H 1P4

No. 14

Away in a Manger

Part II B♭

(The Manger Scene)

arr. NICHOLAS SAMUEL

Moderato ♩ = 96

mp

5

mf

9

13

mp

© 2022 The Salvation Army
Canada and Bermuda Territory
2 Overlea Blvd, Toronto ON
M4H 1P4

No. 15 Ding Dong! Merrily on High

Part II Bb

arr. NICHOLAS SAMUEL

Presto ♩ = 132

© 2022 The Salvation Army
Canada and Bermuda Territory
2 Overlea Blvd, Toronto ON
M4H 1P4

No. 16 Go, Tell It on the Mountain!

Part II B♭

arr. KENNETH SMITH

Light swing ♩ = 120

CHORUS

1

mf

5

10

VERSE

mp

15

CHORUS

poco rall. *a tempo*

mf

20

25

(repeat as needed) ||(ending)

No. 17 It Came Upon a Midnight Clear

Part II B♭

(Willis)

arr. NICHOLAS SAMUEL

Moderato ♩ = 120

7

mf

14

f

21

f

27

mf

No. 18

Jolly Old Saint Nicholas

Part II B \flat

arr. KEVIN METCALF

Andante $\text{♩} = 96$

© 2022 The Salvation Army
Canada and Bermuda Territory
2 Overlea Blvd, Toronto ON
M4H 1P4

No. 19

O Christmas Tree

Part II B♭

arr. KEVIN METCALF

Andante ♩ = 96

mf

5

9

p

mf

13

© 2022 The Salvation Army
Canada and Bermuda Territory
2 Overlea Blvd, Toronto ON
M4H 1P4

No. 20

O Come, Immanuel

Part II B♭

arr. KENNETH SMITH

Allegro ♩ = 120

© 2022 The Salvation Army
Canada and Bermuda Territory
2 Overlea Blvd, Toronto ON
M4H 1P4

No. 21 O Little Town of Bethlehem

Part II B♭

(St Louis)

arr. KEVIN METCALF

Moderato ♩ = 96

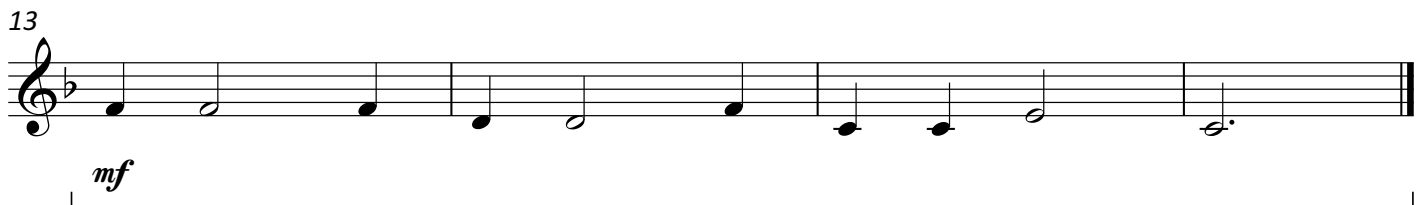
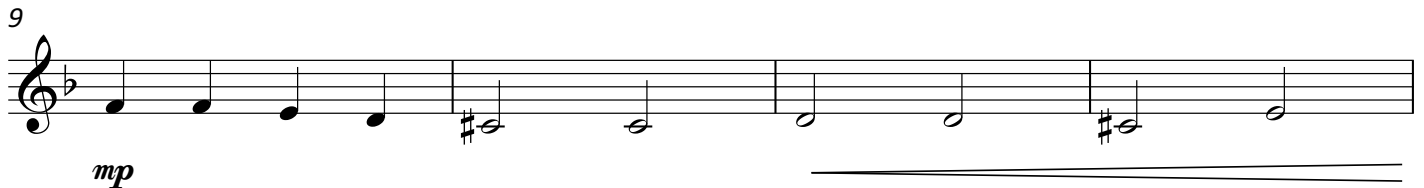
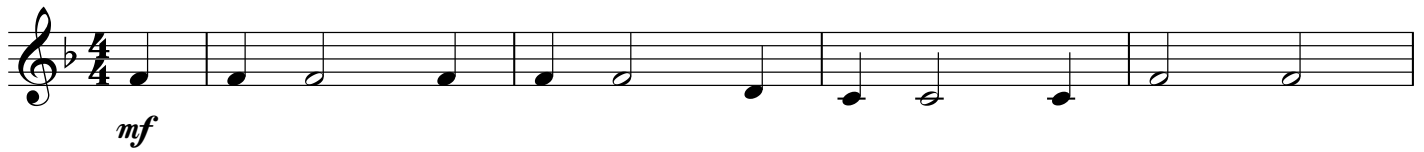

No. 22

Still, Still, Still

Part II Bb

arr. NICHOLAS SAMUEL

Andante ♩ = 92

© 2022 The Salvation Army
 Canada and Bermuda Territory
 2 Overlea Blvd, Toronto ON
 M4H 1P4

No. 23 Sweet Chiming Christmas Bells

Part II B♭

arr. KENNETH SMITH

Allegro moderato ♩ = 104

No. 24

What Child Is This?

Part II B \flat

arr. KEVIN METCALF

Andante $\text{♩} = 96$

mp

8

14

mf

20

26

mp

© 2022 The Salvation Army
Canada and Bermuda Territory
2 Overlea Blvd, Toronto ON
M4H 1P4

Part II Eb

SIMPLIFIED CAROLS

FOR BRASS

CANADA  BERMUDA
MUSIC AND GOSPEL ARTS

Contents

A Starry Night _____	13
Angels We Have Heard on High _____	1
Away in a Manger (Traditional) _____	2
Away in a Manger (The Manger Scene) _____	14
Deck the Halls _____	3
Ding Dong! Merrily on High _____	15
Go, Tell It on the Mountain! _____	16
God Rest Ye Merry, Gentlemen _____	4
Good King Wenceslas _____	5
Hark! The Herald Angels Sing _____	6
It Came Upon a Midnight Clear (Willis) _____	17
Jingle Bells _____	7
Jolly Old Saint Nicholas _____	18
Joy to the World! _____	8
O Christmas Tree _____	19
O Come, All Ye Faithful _____	9
O Come, Immanuel _____	20
O Little Town of Bethlehem (St Louis) _____	21
Silent Night! _____	10
Still, Still, Still _____	22
Sweet Chiming Christmas Bells _____	23
We Three Kings of Orient Are _____	11
We Wish You a Merry Christmas _____	12
What Child Is This? _____	24

Each carol has a bracket introduction that starts on the downbeat for ease.

No. 1 Angels We Have Heard on High

Part II E♭

arr. KENNETH SMITH

Moderato ♩ = 104

No. 2

Away in a Manger

Part II E \flat

(Traditional)

arr. KENNETH SMITH

Moderato $\text{♩} = 96$

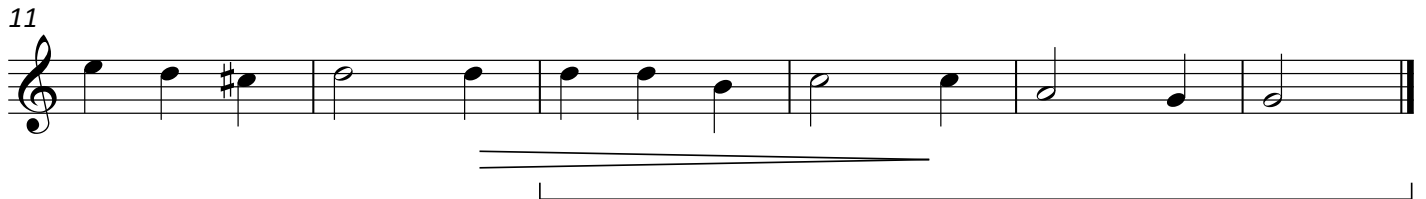
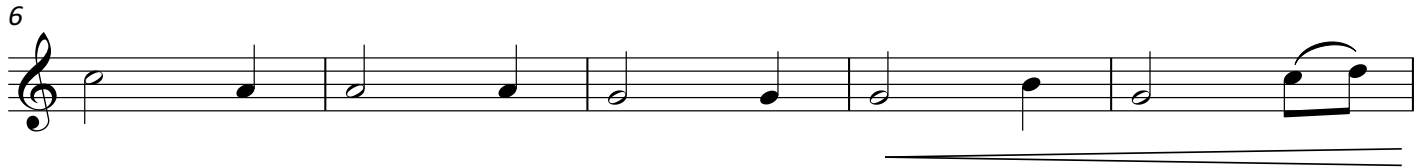

© 2021 The Salvation Army
Canada and Bermuda Territory
2 Overlea Blvd, Toronto ON
M4H 1P4

No. 3

Deck the Halls

Part II Eb

arr. KEVIN METCALF

Allegro ♩ = 132

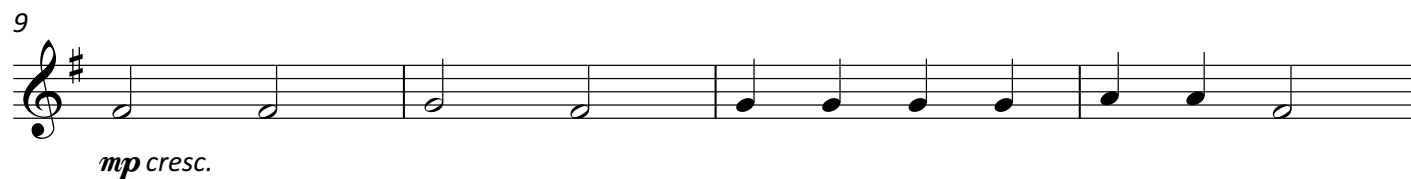
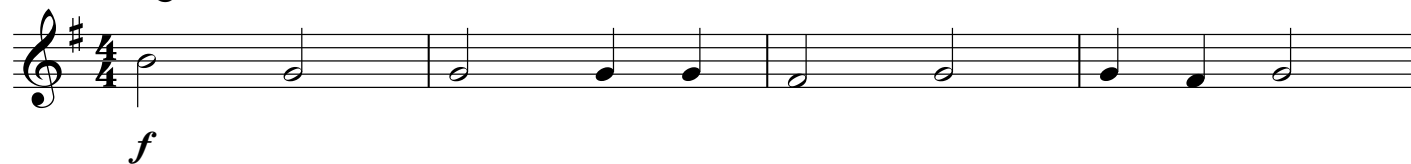

© 2021 The Salvation Army
Canada and Bermuda Territory
2 Overlea Blvd, Toronto ON
M4H 1P4

No. 4 God Rest Ye Merry, Gentlemen

Part II Eb

arr. KENNETH SMITH

Allegro moderato ♩ = 120

mf

6

11 CHORUS

f

15

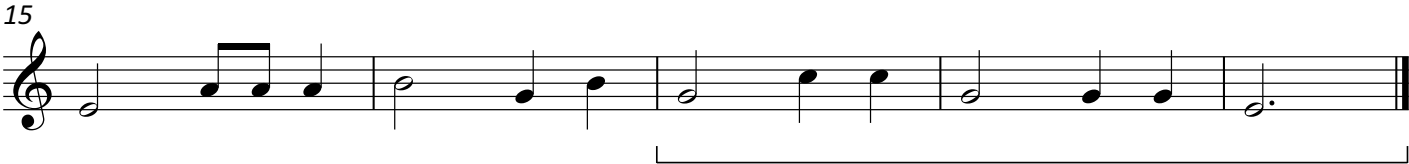

© 2021 The Salvation Army
Canada and Bermuda Territory
2 Overlea Blvd, Toronto ON
M4H 1P4

No. 5

Good King Wenceslas

Part II E♭

arr. KEVIN METCALF

Allegro ♩ = 132

mf

5

9

f mp

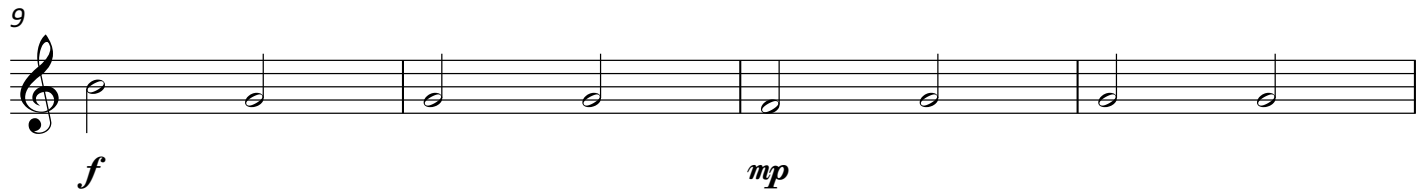

13

f

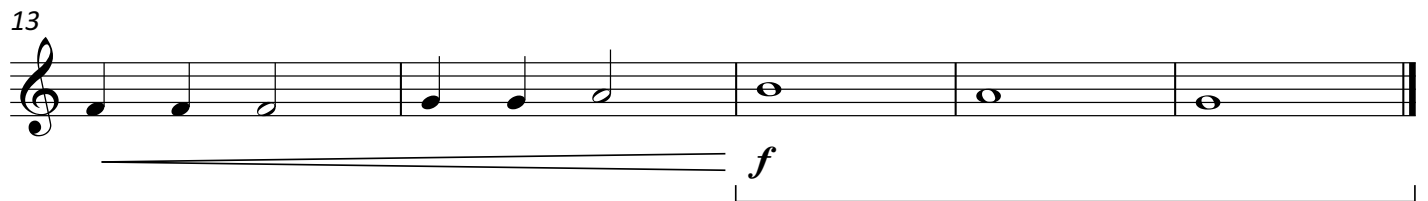

© 2021 The Salvation Army
Canada and Bermuda Territory
2 Overlea Blvd, Toronto ON
M4H 1P4

No. 6 Hark! The Herald Angels Sing

Part II E \flat

arr. KENNETH SMITH

Moderato $\text{♩} = 104$

© 2021 The Salvation Army
Canada and Bermuda Territory
2 Overlea Blvd, Toronto ON
M4H 1P4

No. 7

Jingle Bells

Part II Eb

arr. KEVIN METCALF

Moderato ♩ = 104

mf

9

17 CHORUS

f

25

© 2021 The Salvation Army
Canada and Bermuda Territory
2 Overlea Blvd, Toronto ON
M4H 1P4

No. 8

Joy to the World!

Part II Eb

arr. KEVIN METCALF

Allegro moderato ♩ = 120

1

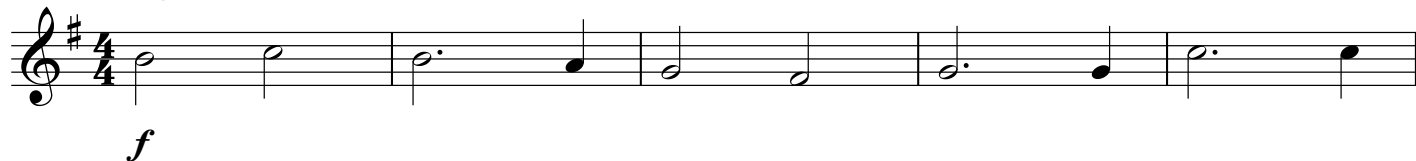

f

6

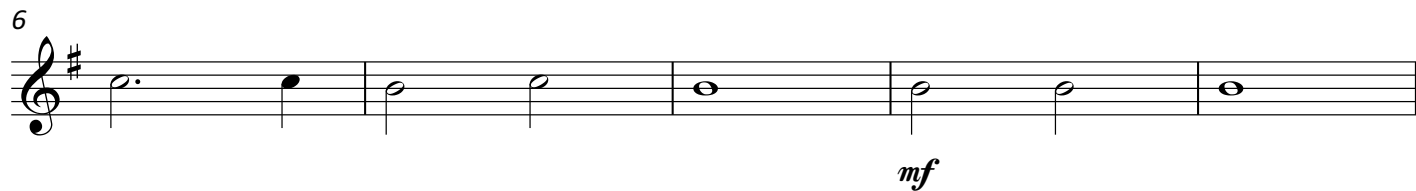

mf

11

cresc.

16

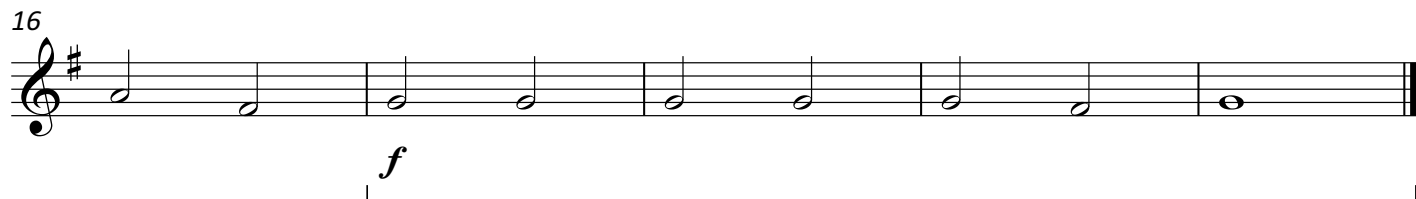

f

© 2021 The Salvation Army
Canada and Bermuda Territory
2 Overlea Blvd, Toronto ON
M4H 1P4

No. 9

O Come, All Ye Faithful

Part II Eb

arr. KEVIN METCALF

Allegro moderato ♩ = 104

© 2021 The Salvation Army
Canada and Bermuda Territory
2 Overlea Blvd, Toronto ON
M4H 1P4

No. 10

Silent Night!

Part II E♭

arr. KEVIN METCALF

Andante ♩ = 92

p

cresc.

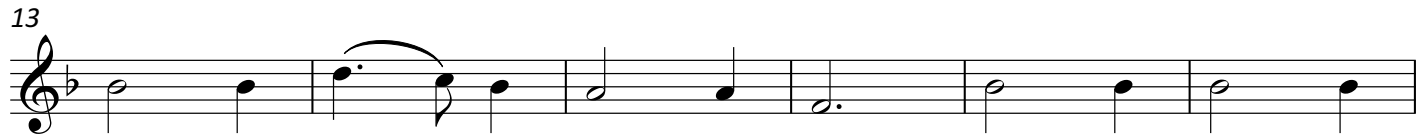

mf

p

© 2021 The Salvation Army
Canada and Bermuda Territory
2 Overlea Blvd, Toronto ON
M4H 1P4

No. 11 We Three Kings of Orient Are

Part II E♭

arr. KEVIN METCALF

Andante ♩ = 104

mp

p

mp

18 CHORUS

mf

mf

© 2021 The Salvation Army
Canada and Bermuda Territory
2 Overlea Blvd, Toronto ON
M4H 1P4

No. 12 We Wish You a Merry Christmas

Part II Eb

arr. KEVIN METCALF

Allegro ♩ = 132

mf

7

f

13

mf

19

© 2021 The Salvation Army
Canada and Bermuda Territory
2 Overlea Blvd, Toronto ON
M4H 1P4

No. 13

A Starry Night

Part II Eb

arr. KENNETH SMITH

Allegro ♩ = 132

CHORUS

© 2022 The Salvation Army
Canada and Bermuda Territory
2 Overlea Blvd, Toronto ON
M4H 1P4

No. 14

Away in a Manger

Part II E♭

(The Manger Scene)

arr. NICHOLAS SAMUEL

Moderato ♩ = 96

© 2022 The Salvation Army
Canada and Bermuda Territory
2 Overlea Blvd, Toronto ON
M4H 1P4

No. 15 Ding Dong! Merrily on High

Part II Eb

arr. NICHOLAS SAMUEL

Presto ♩ = 132

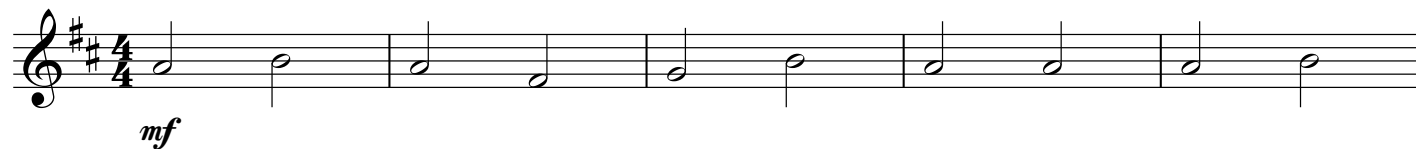

No. 16 Go, Tell It on the Mountain!

Part II Eb

arr. KENNETH SMITH

Light swing ♩ = 120

CHORUS

mf

5

mf

10

VERSE

mp

15

poco rall.

CHORUS
a tempo

mf

20

mf

25

(repeat as needed)

(ending)

mf

No. 17 It Came Upon a Midnight Clear

Part II Eb

(Willis)

arr. NICHOLAS SAMUEL

Moderato ♩ = 120

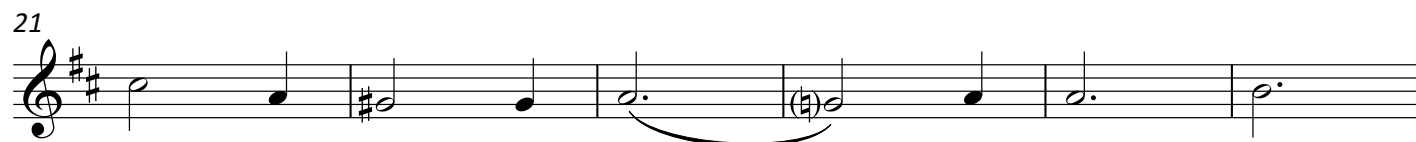
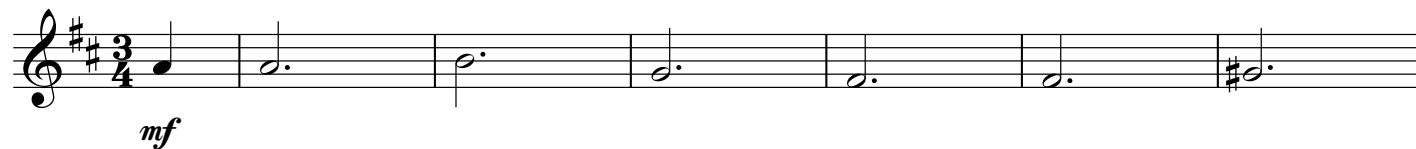

No. 18

Jolly Old Saint Nicholas

Part II E \flat

arr. KEVIN METCALF

Andante $\text{♩} = 96$

mf

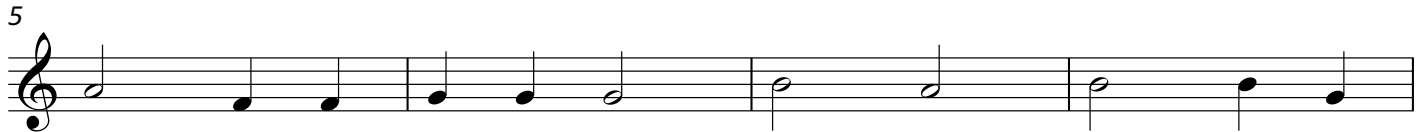

No. 19

O Christmas Tree

Part II E♭

arr. KEVIN METCALF

Andante ♩ = 96

mf

5

9

p

mf

13

© 2022 The Salvation Army
Canada and Bermuda Territory
2 Overlea Blvd, Toronto ON
M4H 1P4

No. 20

O Come, Immanuel

Part II Eb

arr. KENNETH SMITH

Allegro ♩ = 120

1

mp

5

10

CHORUS

f

15

19

(repeat as needed) (optional ending) **poco rall.**

dim. *p*

© 2022 The Salvation Army
Canada and Bermuda Territory
2 Overlea Blvd, Toronto ON
M4H 1P4

No. 21 O Little Town of Bethlehem

Part II E \flat

(St Louis)

arr. KEVIN METCALF

Moderato $\text{♩} = 96$

mf

mp

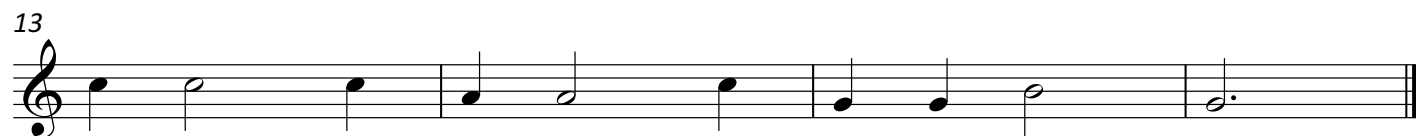

mf

© 2022 The Salvation Army
Canada and Bermuda Territory
2 Overlea Blvd, Toronto ON
M4H 1P4

No. 22

Still, Still, Still

Part II Eb

arr. NICHOLAS SAMUEL

Andante ♩ = 92

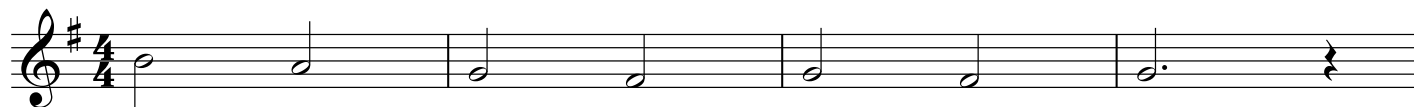

mf

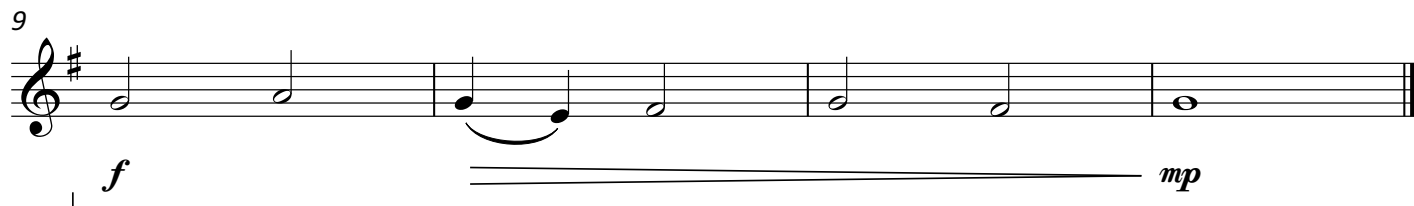

No. 23 Sweet Chiming Christmas Bells

Part II E♭

arr. KENNETH SMITH

Allegro moderato ♩ = 104

mf

5 CHORUS mp

10 mf

15 f mf f

No. 24

What Child Is This?

Part II Eb

arr. KEVIN METCALF

Andante ♩ = 96

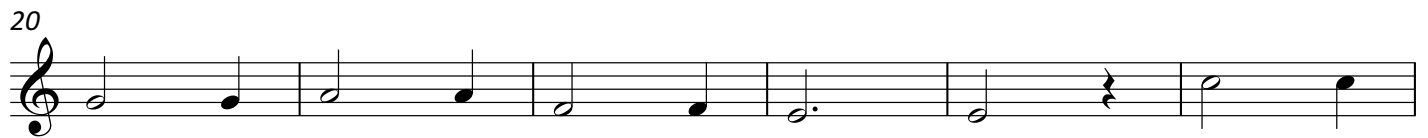

© 2022 The Salvation Army
Canada and Bermuda Territory
2 Overlea Blvd, Toronto ON
M4H 1P4

Part III E♭

SIMPLIFIED CAROLS

FOR BRASS

CANADA  BERMUDA
MUSIC AND GOSPEL ARTS

Contents

A Starry Night _____	13
Angels We Have Heard on High _____	1
Away in a Manger (Traditional) _____	2
Away in a Manger (The Manger Scene) _____	14
Deck the Halls _____	3
Ding Dong! Merrily on High _____	15
Go, Tell It on the Mountain! _____	16
God Rest Ye Merry, Gentlemen _____	4
Good King Wenceslas _____	5
Hark! The Herald Angels Sing _____	6
It Came Upon a Midnight Clear (Willis) _____	17
Jingle Bells _____	7
Jolly Old Saint Nicholas _____	18
Joy to the World! _____	8
O Christmas Tree _____	19
O Come, All Ye Faithful _____	9
O Come, Immanuel _____	20
O Little Town of Bethlehem (St Louis) _____	21
Silent Night! _____	10
Still, Still, Still _____	22
Sweet Chiming Christmas Bells _____	23
We Three Kings of Orient Are _____	11
We Wish You a Merry Christmas _____	12
What Child Is This? _____	24

Each carol has a bracket introduction that starts on the downbeat for ease.

No. 1 Angels We Have Heard on High

Part III Eb

arr. KENNETH SMITH

Moderato ♩ = 104

No. 2

Away in a Manger

Part III Eb

(Traditional)

arr. KENNETH SMITH

Moderato ♩ = 96

mp

6

11

© 2021 The Salvation Army
 Canada and Bermuda Territory
 2 Overlea Blvd, Toronto ON
 M4H 1P4

No. 3

Deck the Halls

Part III Eb

arr. KEVIN METCALF

Allegro ♩ = 132

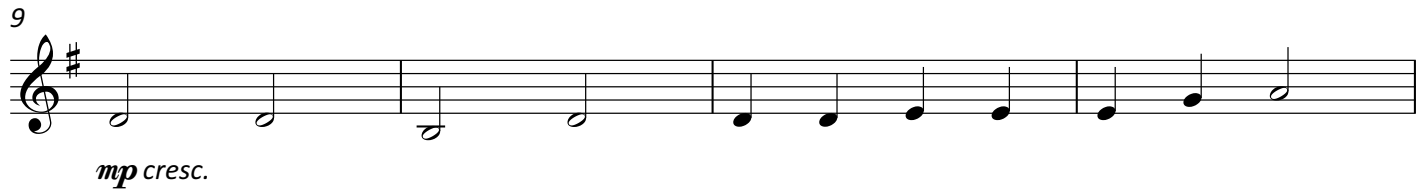

© 2021 The Salvation Army
Canada and Bermuda Territory
2 Overlea Blvd, Toronto ON
M4H 1P4

No. 4 God Rest Ye Merry, Gentlemen

Part III Eb

arr. KENNETH SMITH

Allegro moderato ♩ = 120

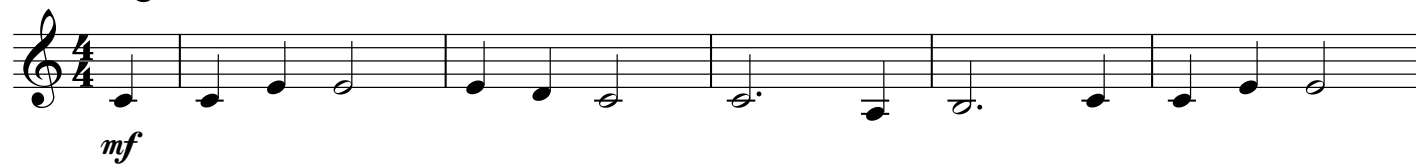

No. 5

Good King Wenceslas

Part III Eb

arr. KEVIN METCALF

Allegro ♩ = 132

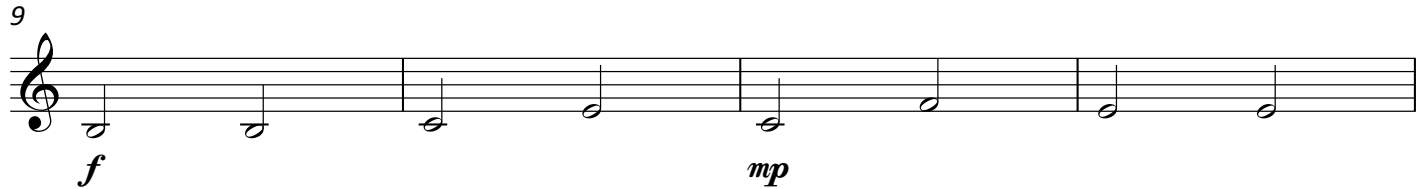
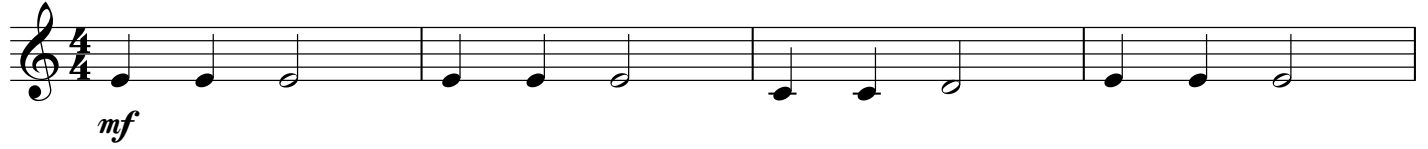

© 2021 The Salvation Army
Canada and Bermuda Territory
2 Overlea Blvd, Toronto ON
M4H 1P4

No. 6 Hark! The Herald Angels Sing

Part III Eb

arr. KENNETH SMITH

Moderato ♩ = 104

© 2021 The Salvation Army
Canada and Bermuda Territory
2 Overlea Blvd, Toronto ON
M4H 1P4

No. 7

Jingle Bells

Part III Eb

arr. KEVIN METCALF

Moderato ♩ = 104

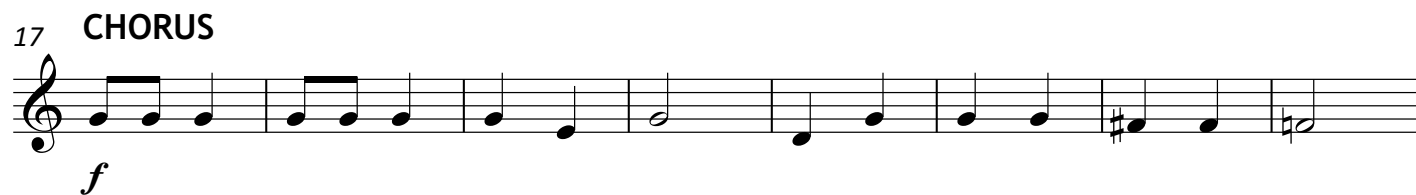

No. 8

Joy to the World!

Part III Eb

arr. KEVIN METCALF

Allegro moderato ♩ = 120

1

f

6

mf

11

cresc.

16

f

© 2021 The Salvation Army
Canada and Bermuda Territory
2 Overlea Blvd, Toronto ON
M4H 1P4

No. 9 O Come, All Ye Faithful

Part III Eb

arr. KEVIN METCALF

Allegro moderato ♩ = 104

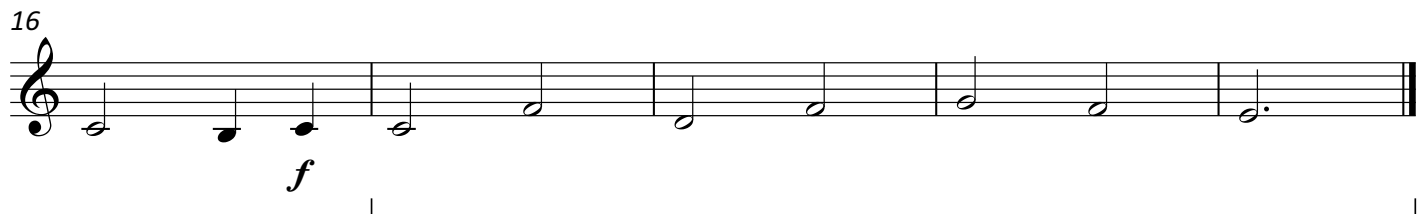
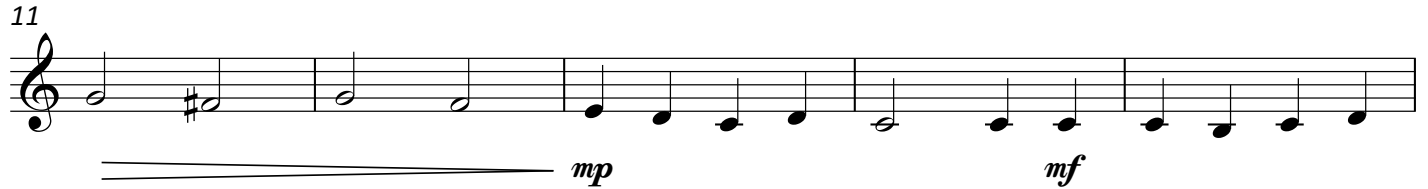
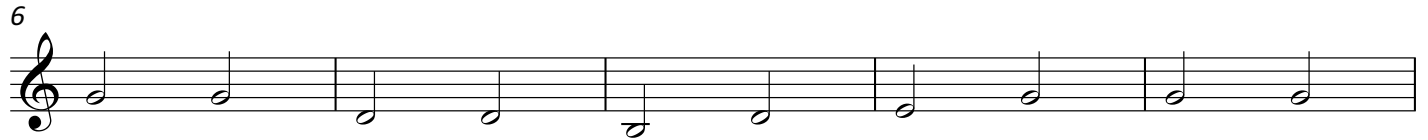
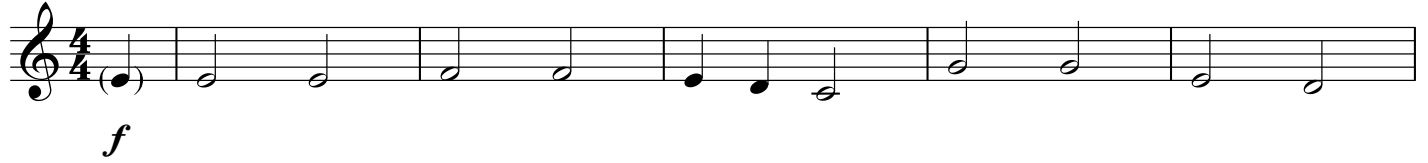

No. 10

Silent Night!

Part III Eb

arr. KEVIN METCALF

Andante ♩ = 92

p

7

cresc.

13

mf

19

p

No. 11 We Three Kings of Orient Are

Part III Eb

arr. KEVIN METCALF

Andante ♩ = 104

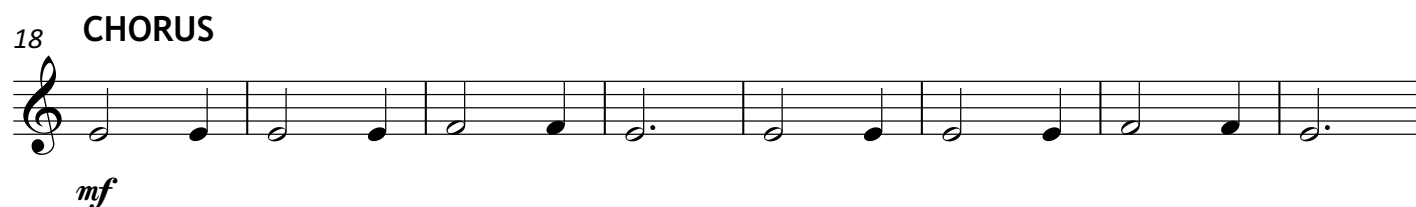
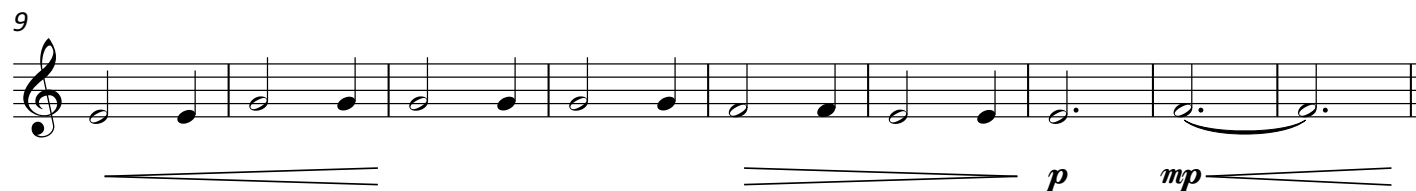
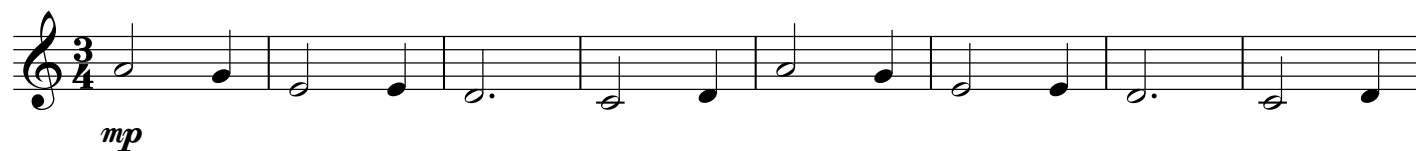

No. 12 We Wish You a Merry Christmas

Part III Eb

arr. KEVIN METCALF

Allegro ♩ = 132

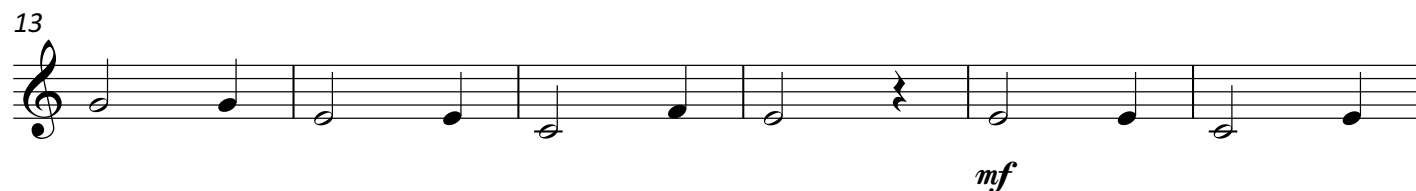
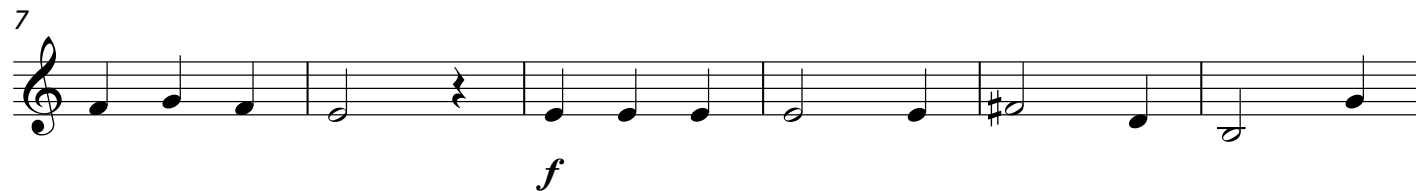
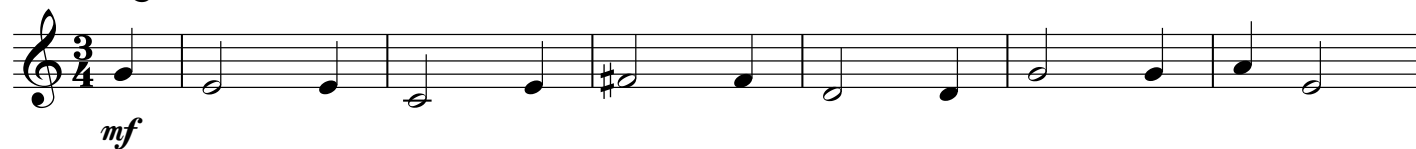

© 2021 The Salvation Army
Canada and Bermuda Territory
2 Overlea Blvd, Toronto ON
M4H 1P4

No. 13

A Starry Night

Part III Eb

arr. KENNETH SMITH

Allegro ♩ = 132

CHORUS

© 2022 The Salvation Army
Canada and Bermuda Territory
2 Overlea Blvd, Toronto ON
M4H 1P4

No. 14

Away in a Manger

Part III Eb

(The Manger Scene)

arr. NICHOLAS SAMUEL

Moderato ♩ = 96

© 2022 The Salvation Army
Canada and Bermuda Territory
2 Overlea Blvd, Toronto ON
M4H 1P4

No. 15 Ding Dong! Merrily on High

Part III Eb

arr. NICHOLAS SAMUEL

Presto ♩ = 132

mf

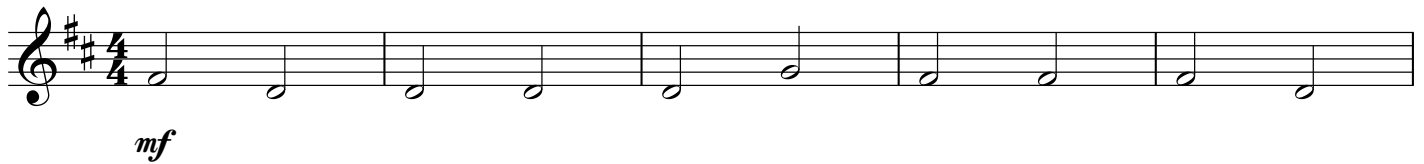

6 CHORUS

f

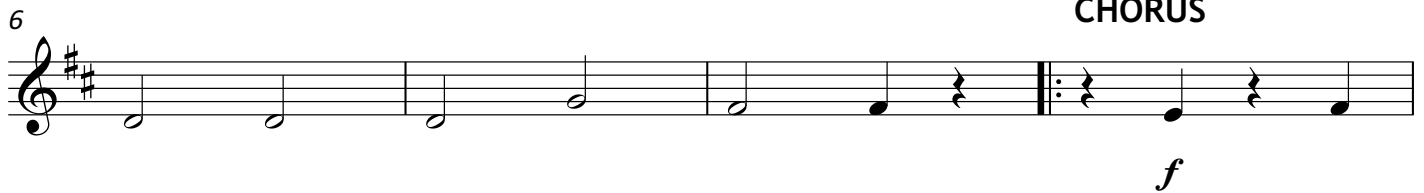

10

14

1. 2.

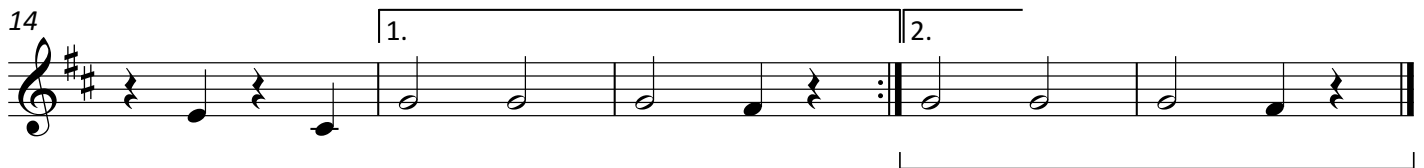

No. 16 Go, Tell It on the Mountain!

Part III Eb

arr. KENNETH SMITH

Light swing ♩ = 120

CHORUS

mf

5

10

VERSE

mp

15

poco rall.

CHORUS

a tempo

mf

20

25

(repeat as needed)

(ending)

No. 17 It Came Upon a Midnight Clear

Part III Eb

(Willis)

arr. NICHOLAS SAMUEL

Moderato ♩ = 120

mf

f

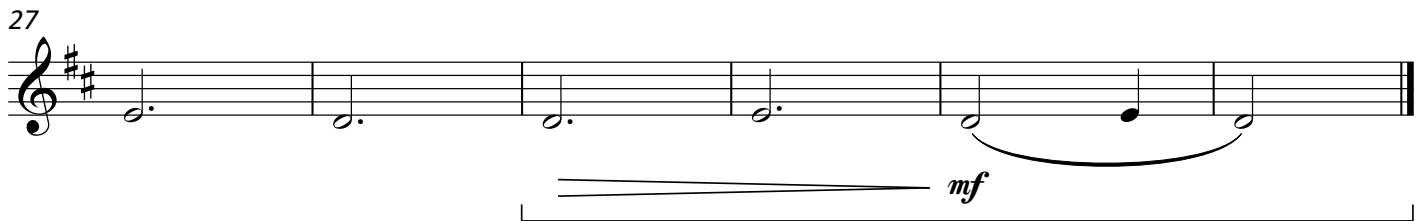
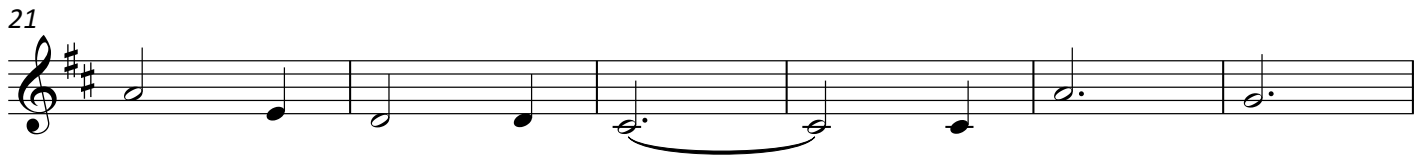

mf

© 2022 The Salvation Army
Canada and Bermuda Territory
2 Overlea Blvd, Toronto ON
M4H 1P4

No. 18

Jolly Old Saint Nicholas

Part III Eb

arr. KEVIN METCALF

Andante ♩ = 96

mf

5

9

13

© 2022 The Salvation Army
Canada and Bermuda Territory
2 Overlea Blvd, Toronto ON
M4H 1P4

No. 19

O Christmas Tree

Part III Eb

arr. KEVIN METCALF

Andante ♩ = 96

mf

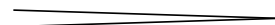

p

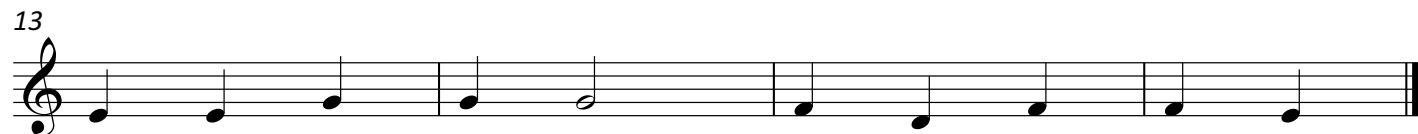

© 2022 The Salvation Army
Canada and Bermuda Territory
2 Overlea Blvd, Toronto ON
M4H 1P4

No. 20

O Come, Immanuel

Part III Eb

arr. KENNETH SMITH

Allegro ♩ = 120

© 2022 The Salvation Army
Canada and Bermuda Territory
2 Overlea Blvd, Toronto ON
M4H 1P4

No. 21 O Little Town of Bethlehem

Part III Eb

(St Louis)

arr. KEVIN METCALF

Moderato ♩ = 96

mf

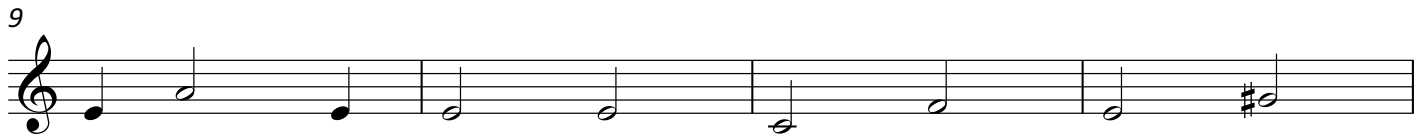

mp

mf

No. 22

Still, Still, Still

Part III Eb

arr. NICHOLAS SAMUEL

Andante ♩ = 92

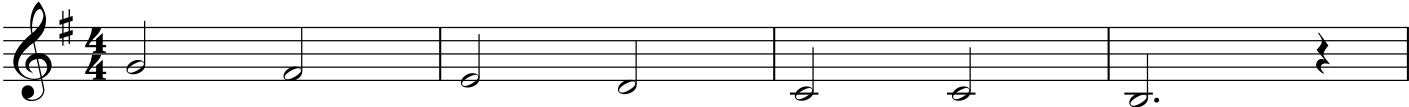

mf

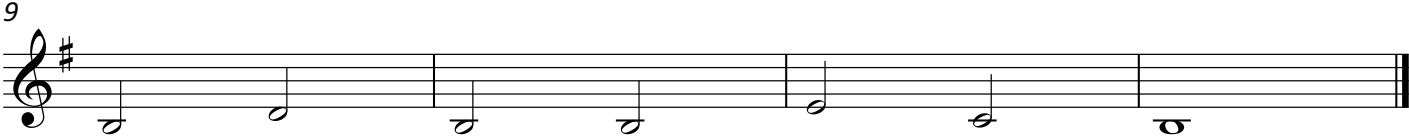

f

mp

© 2022 The Salvation Army
 Canada and Bermuda Territory
 2 Overlea Blvd, Toronto ON
 M4H 1P4

No. 23 Sweet Chiming Christmas Bells

Part III Eb

arr. KENNETH SMITH

Allegro moderato ♩ = 104

© 2022 The Salvation Army
Canada and Bermuda Territory
2 Overlea Blvd, Toronto ON
M4H 1P4

No. 24

What Child Is This?

Part III Eb

arr. KEVIN METCALF

Andante ♩ = 96

mp

8

14

mf

20

26

mp

© 2022 The Salvation Army
Canada and Bermuda Territory
2 Overlea Blvd, Toronto ON
M4H 1P4

Part III B \flat

SIMPLIFIED CAROLS

FOR BRASS

CANADA  BERMUDA
MUSIC AND GOSPEL ARTS

Contents

A Starry Night _____	13
Angels We Have Heard on High _____	1
Away in a Manger (Traditional) _____	2
Away in a Manger (The Manger Scene) _____	14
Deck the Halls _____	3
Ding Dong! Merrily on High _____	15
Go, Tell It on the Mountain! _____	16
God Rest Ye Merry, Gentlemen _____	4
Good King Wenceslas _____	5
Hark! The Herald Angels Sing _____	6
It Came Upon a Midnight Clear (Willis) _____	17
Jingle Bells _____	7
Jolly Old Saint Nicholas _____	18
Joy to the World! _____	8
O Christmas Tree _____	19
O Come, All Ye Faithful _____	9
O Come, Immanuel _____	20
O Little Town of Bethlehem (St Louis) _____	21
Silent Night! _____	10
Still, Still, Still _____	22
Sweet Chiming Christmas Bells _____	23
We Three Kings of Orient Are _____	11
We Wish You a Merry Christmas _____	12
What Child Is This? _____	24

Each carol has a bracket introduction that starts on the downbeat for ease.

No. 1 Angels We Have Heard on High

Part III B♭

arr. KENNETH SMITH

Moderato ♩ = 104

No. 2

Away in a Manger

Part III B♭

(Traditional)

arr. KENNETH SMITH

Moderato ♩ = 96

mp

© 2021 The Salvation Army
Canada and Bermuda Territory
2 Overlea Blvd, Toronto ON
M4H 1P4

No. 3

Deck the Halls

Part III B♭

arr. KEVIN METCALF

Allegro ♩ = 132

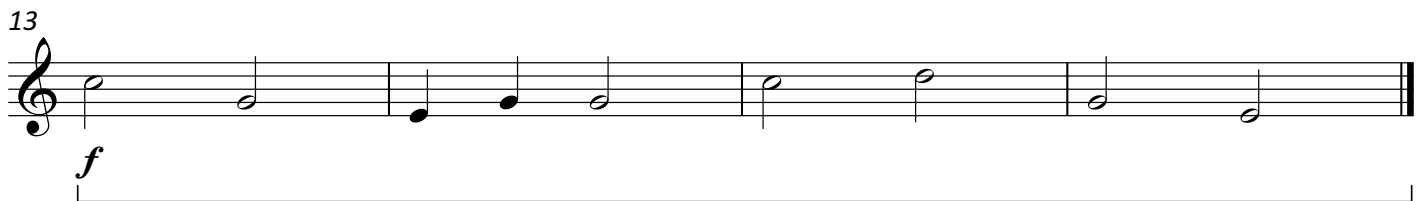
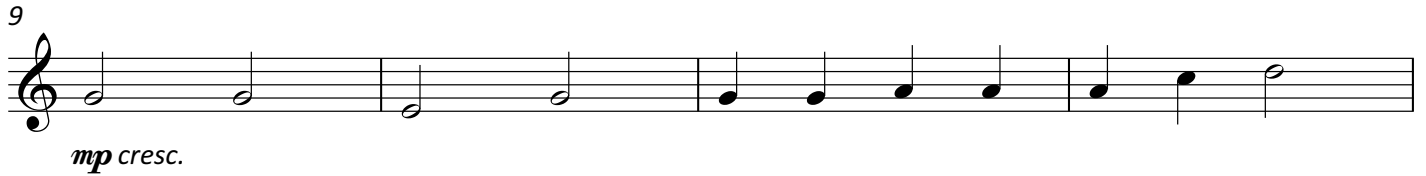

© 2021 The Salvation Army
Canada and Bermuda Territory
2 Overlea Blvd, Toronto ON
M4H 1P4

No. 4 God Rest Ye Merry, Gentlemen

Part III B♭

arr. KENNETH SMITH

Allegro moderato ♩ = 120

© 2021 The Salvation Army
Canada and Bermuda Territory
2 Overlea Blvd, Toronto ON
M4H 1P4

No. 5

Good King Wenceslas

Part III B♭

arr. KEVIN METCALF

Allegro ♩ = 132

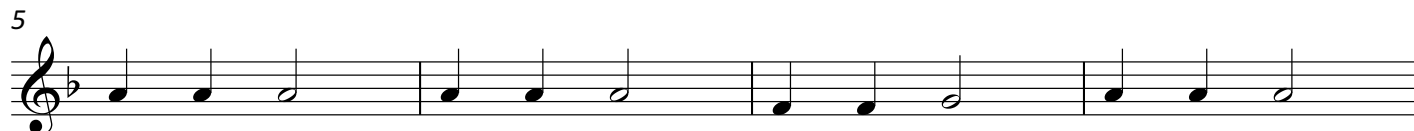
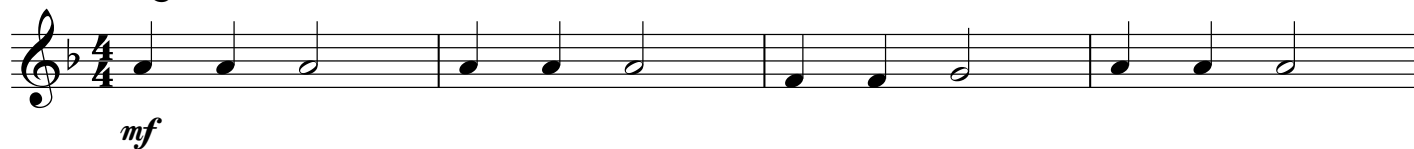

© 2021 The Salvation Army
Canada and Bermuda Territory
2 Overlea Blvd, Toronto ON
M4H 1P4

No. 6 Hark! The Herald Angels Sing

Part III B♭

arr. KENNETH SMITH

Moderato ♩ = 104

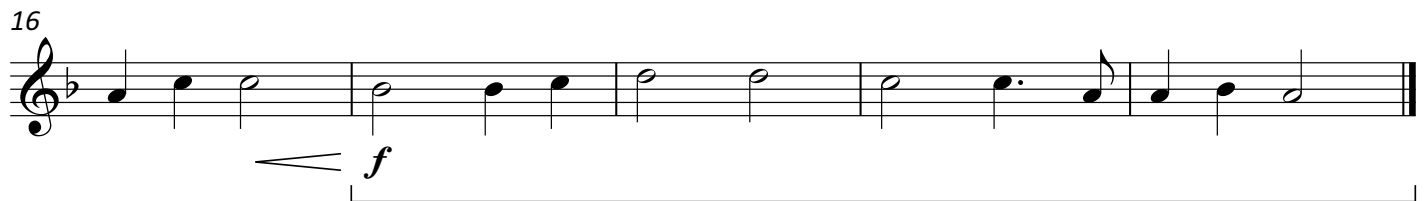

© 2021 The Salvation Army
Canada and Bermuda Territory
2 Overlea Blvd, Toronto ON
M4H 1P4

No. 7

Jingle Bells

Part III B♭

arr. KEVIN METCALF

Moderato ♩ = 104

mf

9

17 CHORUS

f

25

© 2021 The Salvation Army
Canada and Bermuda Territory
2 Overlea Blvd, Toronto ON
M4H 1P4

No. 8

Joy to the World!

Part III B♭

arr. KEVIN METCALF

Allegro moderato ♩ = 120

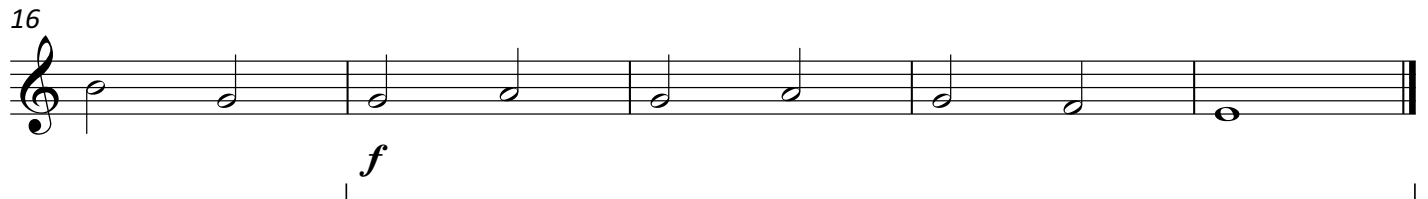
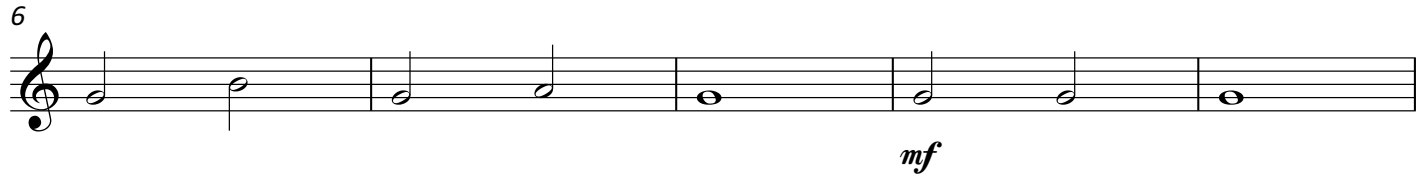

© 2021 The Salvation Army
Canada and Bermuda Territory
2 Overlea Blvd, Toronto ON
M4H 1P4

No. 9

O Come, All Ye Faithful

Part III B♭

arr. KEVIN METCALF

Allegro moderato ♩ = 104

f

6

11

mp *mf*

16

f

© 2021 The Salvation Army
Canada and Bermuda Territory
2 Overlea Blvd, Toronto ON
M4H 1P4

No. 10

Silent Night!

Part III B♭

arr. KEVIN METCALF

Andante ♩ = 92

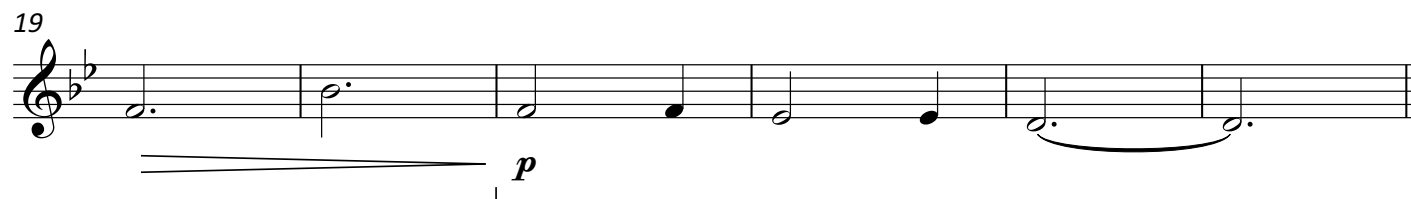
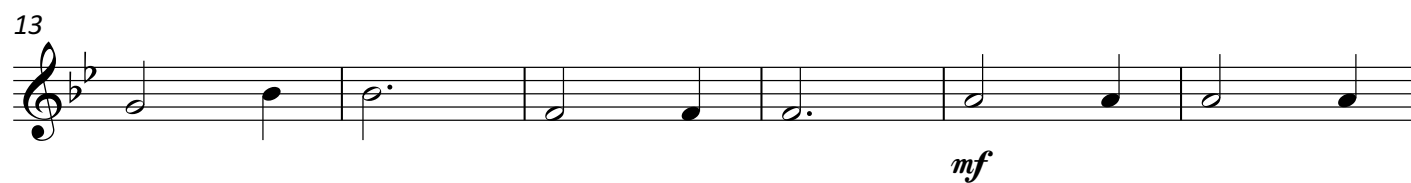

© 2021 The Salvation Army
Canada and Bermuda Territory
2 Overlea Blvd, Toronto ON
M4H 1P4

No. 11 We Three Kings of Orient Are

Part III B♭

arr. KEVIN METCALF

Andante ♩ = 104

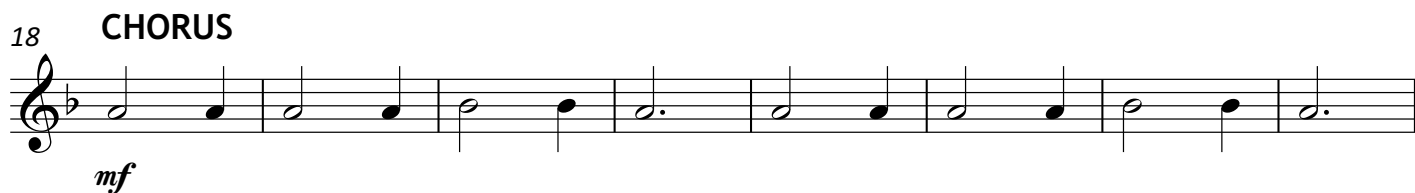
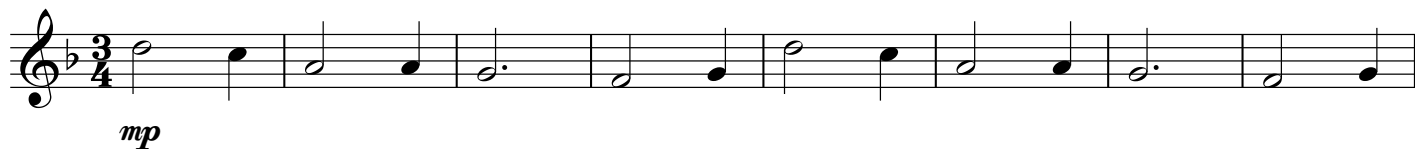

© 2021 The Salvation Army
Canada and Bermuda Territory
2 Overlea Blvd, Toronto ON
M4H 1P4

No. 12 We Wish You a Merry Christmas

Part III B♭

arr. KEVIN METCALF

Allegro ♩ = 132

mf

f

mf

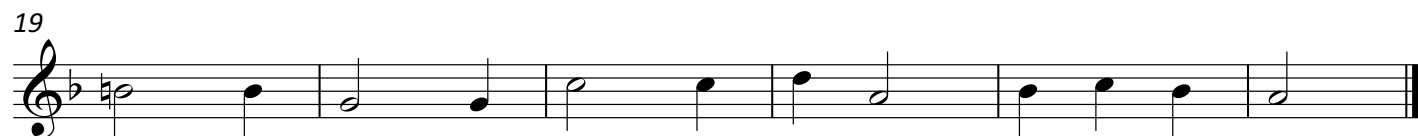

SIMPLIFIED CAROLS
FOR BRASS

© 2021 The Salvation Army
Canada and Bermuda Territory
2 Overlea Blvd, Toronto ON
M4H 1P4

No. 13

A Starry Night

Part III B \flat

arr. KENNETH SMITH

Allegro $\text{♩} = 132$

CHORUS

© 2022 The Salvation Army
Canada and Bermuda Territory
2 Overlea Blvd, Toronto ON
M4H 1P4

No. 14

Away in a Manger

Part III B \flat

(The Manger Scene)

arr. NICHOLAS SAMUEL

Moderato $\text{♩} = 96$

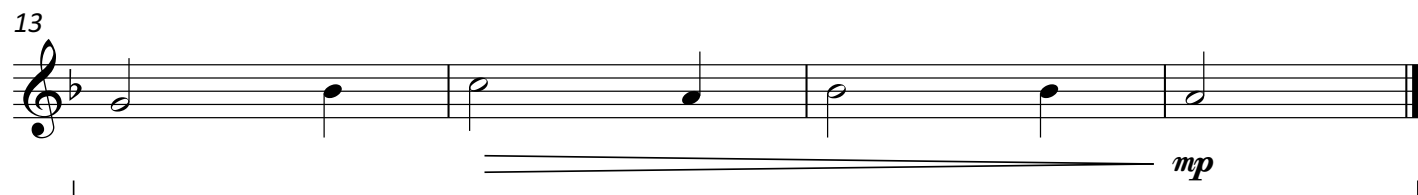
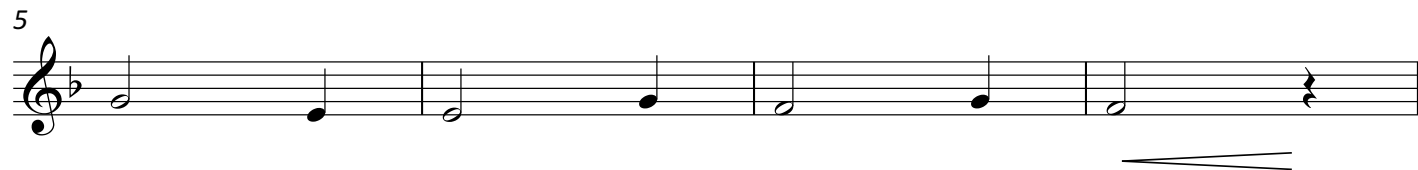
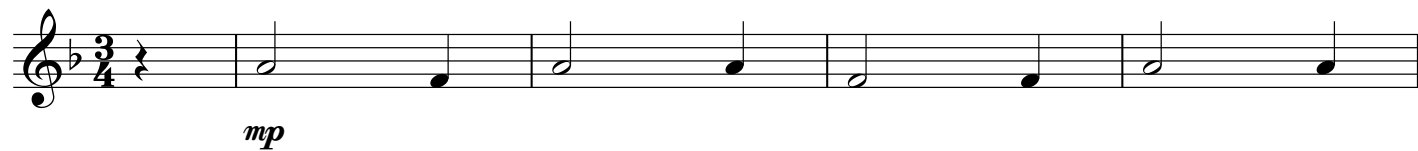

© 2022 The Salvation Army
Canada and Bermuda Territory
2 Overlea Blvd, Toronto ON
M4H 1P4

No. 15 Ding Dong! Merrily on High

Part III B♭

arr. NICHOLAS SAMUEL

Presto ♩ = 132

No. 16 Go, Tell It on the Mountain!

Part III B♭

arr. KENNETH SMITH

Light swing ♩ = 120

CHORUS

mf

5

10 VERSE

mp

15 *poco rall.* CHORUS *a tempo*

mf

20

25 (repeat as needed) (ending)

No. 17 It Came Upon a Midnight Clear

Part III B \flat

(Willis)

arr. NICHOLAS SAMUEL

Moderato $\text{♩} = 120$

mf

7

14

f

21

27

mf

No. 18

Jolly Old Saint Nicholas

Part III B \flat

arr. KEVIN METCALF

Andante $\text{♩} = 96$

mf

© 2022 The Salvation Army
Canada and Bermuda Territory
2 Overlea Blvd, Toronto ON
M4H 1P4

No. 19

O Christmas Tree

Part III B♭

arr. KEVIN METCALF

Andante ♩ = 96

mf

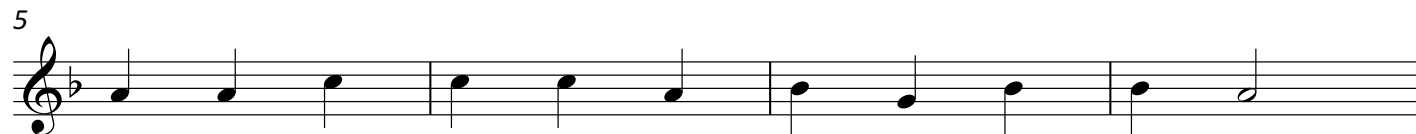

p

mf

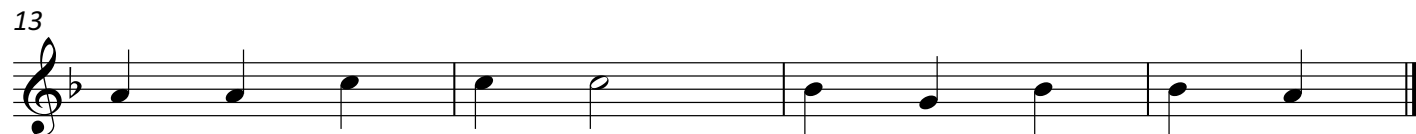

© 2022 The Salvation Army
Canada and Bermuda Territory
2 Overlea Blvd, Toronto ON
M4H 1P4

No. 20

O Come, Immanuel

Part III B♭

arr. KENNETH SMITH

Allegro ♩ = 120

© 2022 The Salvation Army
Canada and Bermuda Territory
2 Overlea Blvd, Toronto ON
M4H 1P4

No. 21 O Little Town of Bethlehem

Part III B \flat

(St Louis)

arr. KEVIN METCALF

Moderato $\text{♩} = 96$

mf

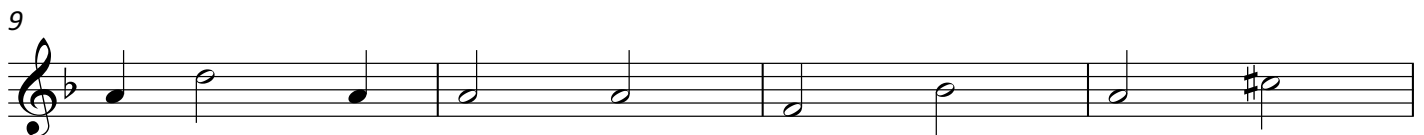

mp

mf

© 2022 The Salvation Army
Canada and Bermuda Territory
2 Overlea Blvd, Toronto ON
M4H 1P4

No. 22

Still, Still, Still

Part III B♭

arr. NICHOLAS SAMUEL

Andante ♩ = 92

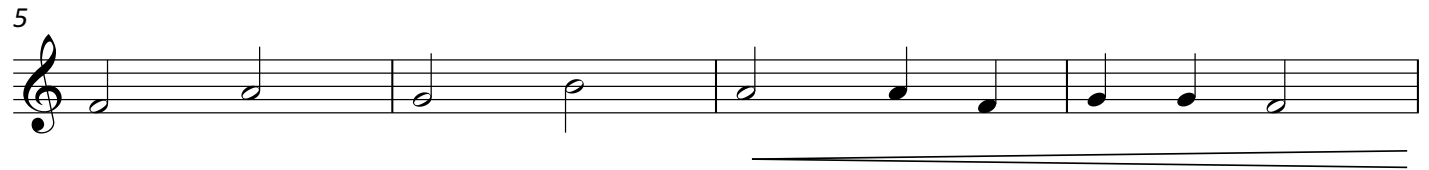
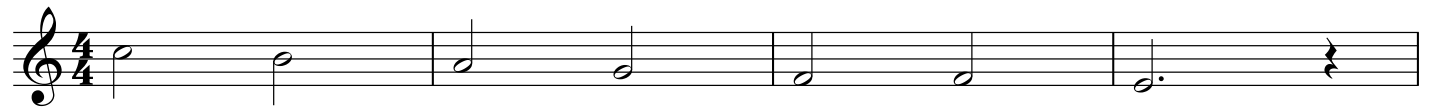

© 2022 The Salvation Army
Canada and Bermuda Territory
2 Overlea Blvd, Toronto ON
M4H 1P4

No. 23 Sweet Chiming Christmas Bells

Part III B \flat

arr. KENNETH SMITH

Allegro moderato $\text{♩} = 104$

No. 24

What Child Is This?

Part III B \flat

arr. KEVIN METCALF

Andante ♩ = 96

mp

8

14

mf

20

26

mp

© 2022 The Salvation Army
Canada and Bermuda Territory
2 Overlea Blvd, Toronto ON
M4H 1P4

Part IV E♭

SIMPLIFIED CAROLS

FOR BRASS

CANADA  BERMUDA
MUSIC AND GOSPEL ARTS

Contents

A Starry Night _____	13
Angels We Have Heard on High _____	1
Away in a Manger (Traditional) _____	2
Away in a Manger (The Manger Scene) _____	14
Deck the Halls _____	3
Ding Dong! Merrily on High _____	15
Go, Tell It on the Mountain! _____	16
God Rest Ye Merry, Gentlemen _____	4
Good King Wenceslas _____	5
Hark! The Herald Angels Sing _____	6
It Came Upon a Midnight Clear (Willis) _____	17
Jingle Bells _____	7
Jolly Old Saint Nicholas _____	18
Joy to the World! _____	8
O Christmas Tree _____	19
O Come, All Ye Faithful _____	9
O Come, Immanuel _____	20
O Little Town of Bethlehem (St Louis) _____	21
Silent Night! _____	10
Still, Still, Still _____	22
Sweet Chiming Christmas Bells _____	23
We Three Kings of Orient Are _____	11
We Wish You a Merry Christmas _____	12
What Child Is This? _____	24

Each carol has a bracket introduction that starts on the downbeat for ease.

No. 1 Angels We Have Heard on High

Part IV Eb

arr. KENNETH SMITH

Moderato ♩ = 104

7

CHORUS

12

17

No. 2

Away in a Manger

Part IV Eb

(Traditional)

arr. KENNETH SMITH

Moderato ♩ = 96

mp

6

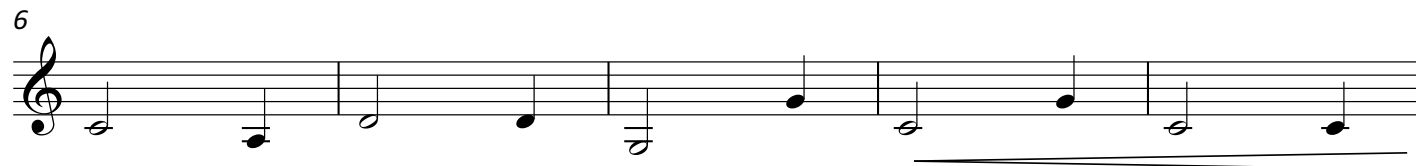

11

© 2021 The Salvation Army
Canada and Bermuda Territory
2 Overlea Blvd, Toronto ON
M4H 1P4

No. 3

Deck the Halls

Part IV Eb

arr. KEVIN METCALF

Allegro ♩ = 132

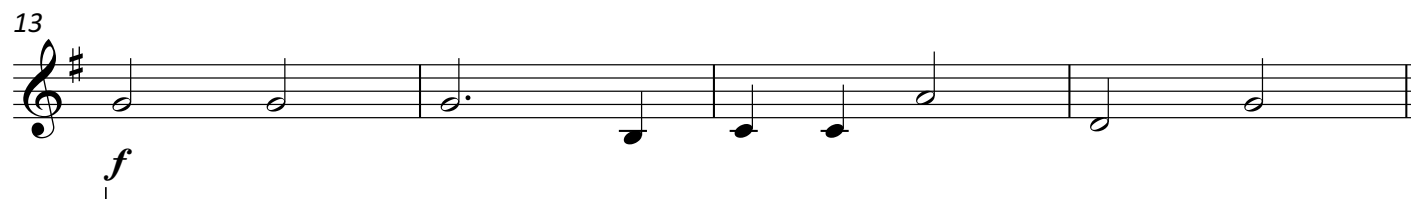
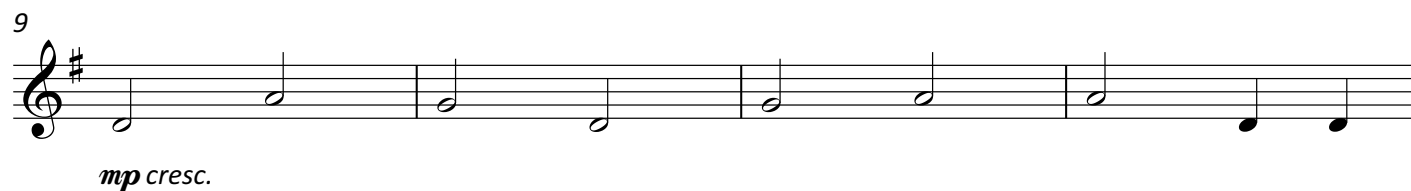
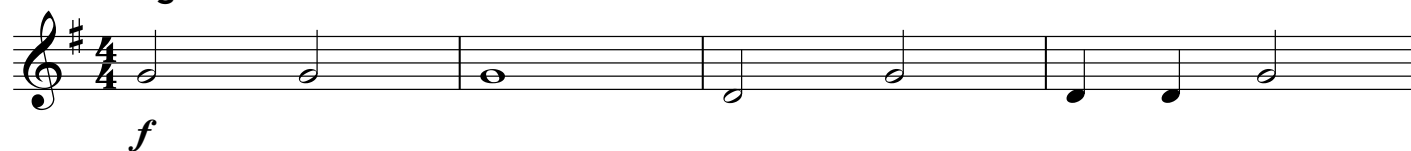

© 2021 The Salvation Army
Canada and Bermuda Territory
2 Overlea Blvd, Toronto ON
M4H 1P4

No. 4 God Rest Ye Merry, Gentlemen

Part IV Eb

arr. KENNETH SMITH

Allegro moderato ♩ = 120

© 2021 The Salvation Army
Canada and Bermuda Territory
2 Overlea Blvd, Toronto ON
M4H 1P4

No. 5

Good King Wenceslas

Part IV Eb

arr. KEVIN METCALF

Allegro ♩ = 132

5

9

13

© 2021 The Salvation Army
Canada and Bermuda Territory
2 Overlea Blvd, Toronto ON
M4H 1P4

No. 6 Hark! The Herald Angels Sing

Part IV Eb

arr. KENNETH SMITH

Moderato ♩ = 104

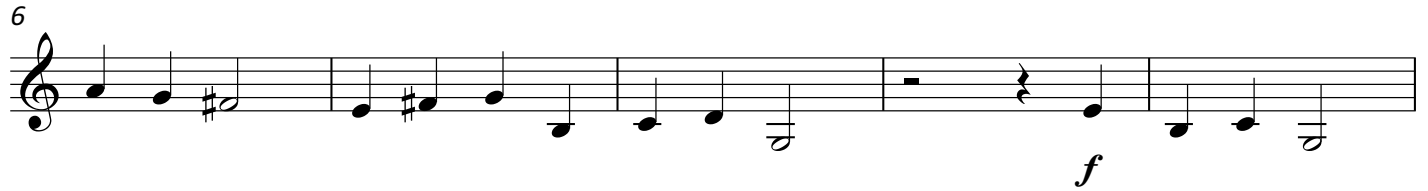

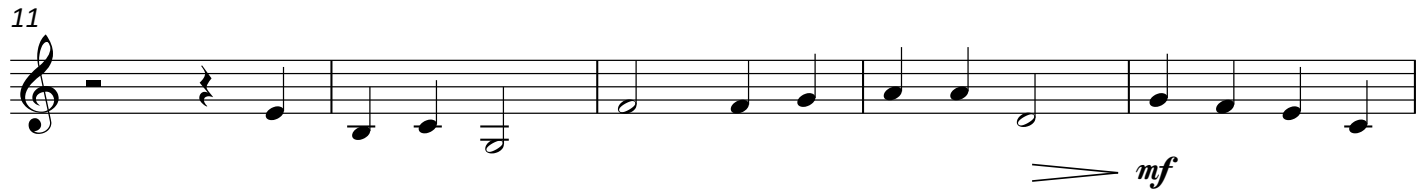

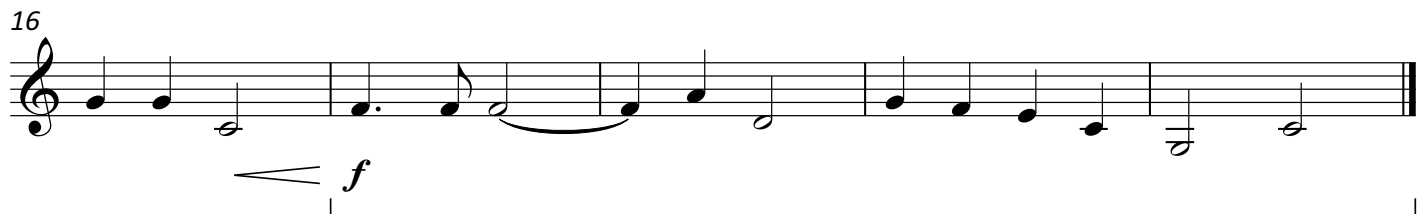

© 2021 The Salvation Army
Canada and Bermuda Territory
2 Overlea Blvd, Toronto ON
M4H 1P4

No. 7

Jingle Bells

Part IV Eb

arr. KEVIN METCALF

Moderato ♩ = 104

mf

9

17 CHORUS

f

25

© 2021 The Salvation Army
Canada and Bermuda Territory
2 Overlea Blvd, Toronto ON
M4H 1P4

No. 8

Joy to the World!

Part IV Eb

arr. KEVIN METCALF

Allegro moderato ♩ = 120

6

11

16

© 2021 The Salvation Army
Canada and Bermuda Territory
2 Overlea Blvd, Toronto ON
M4H 1P4

No. 9 O Come, All Ye Faithful

Part IV Eb

arr. KEVIN METCALF

Allegro moderato ♩ = 104

f

5

9

4

17

f

© 2021 The Salvation Army
Canada and Bermuda Territory
2 Overlea Blvd, Toronto ON
M4H 1P4

No. 10

Silent Night!

Part IV Eb

arr. KEVIN METCALF

Andante ♩ = 92

© 2021 The Salvation Army
Canada and Bermuda Territory
2 Overlea Blvd, Toronto ON
M4H 1P4

No. 11 We Three Kings of Orient Are

Part IV Eb

arr. KEVIN METCALF

Andante ♩ = 104

mp

9

18 CHORUS

26

© 2021 The Salvation Army
Canada and Bermuda Territory
2 Overlea Blvd, Toronto ON
M4H 1P4

No. 12 We Wish You a Merry Christmas

Part IV Eb

arr. KEVIN METCALF

Allegro ♩ = 132

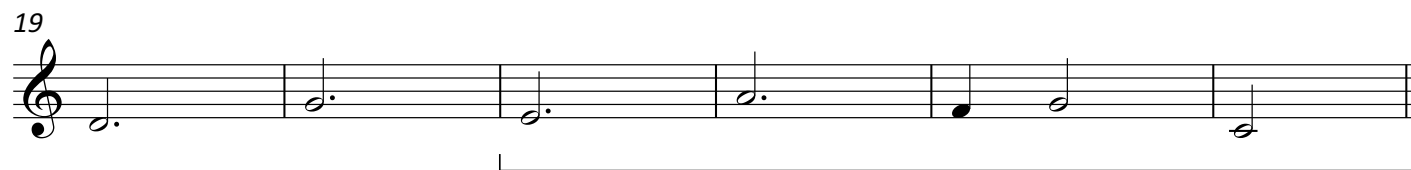
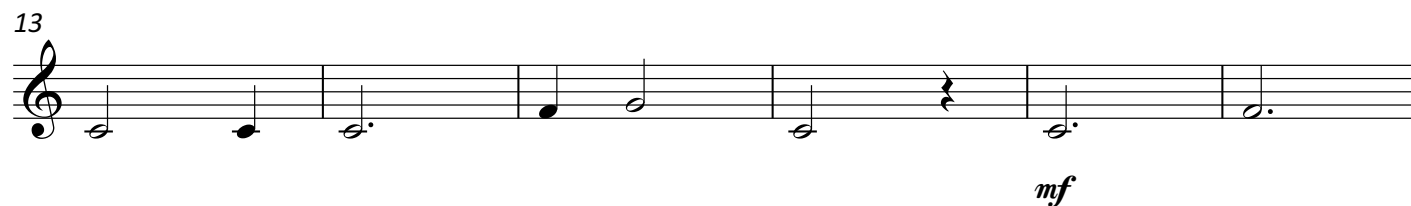
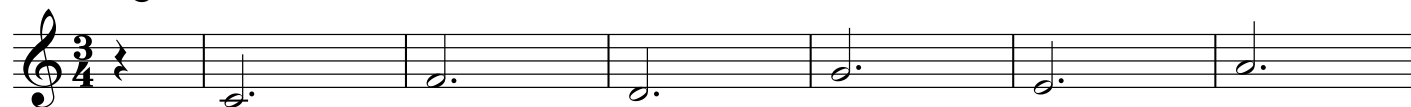

No. 13

A Starry Night

Part IV Eb

arr. KENNETH SMITH

Allegro ♩ = 132

mf

mf

7

13

CHORUS

19

f

25

31

1.

37

2.

© 2022 The Salvation Army
Canada and Bermuda Territory
2 Overlea Blvd, Toronto ON
M4H 1P4

No. 14

Away in a Manger

Part IV E♭

(The Manger Scene)

arr. NICHOLAS SAMUEL

Moderato ♩ = 96

© 2022 The Salvation Army
Canada and Bermuda Territory
2 Overlea Blvd, Toronto ON
M4H 1P4

No. 15 Ding Dong! Merrily on High

Part IV Eb

arr. NICHOLAS SAMUEL

Presto ♩ = 132

mf

6 CHORUS

f

10

15

No. 16 Go, Tell It on the Mountain!

Part IV Eb

arr. KENNETH SMITH

Light swing ♩ = 120

CHORUS

mf

5

10

VERSE

mp

15

CHORUS

poco rall. a tempo

mf

20

25

(repeat as needed) (ending)

No. 17 It Came Upon a Midnight Clear

Part IV Eb

(Willis)

arr. NICHOLAS SAMUEL

Moderato ♩ = 120

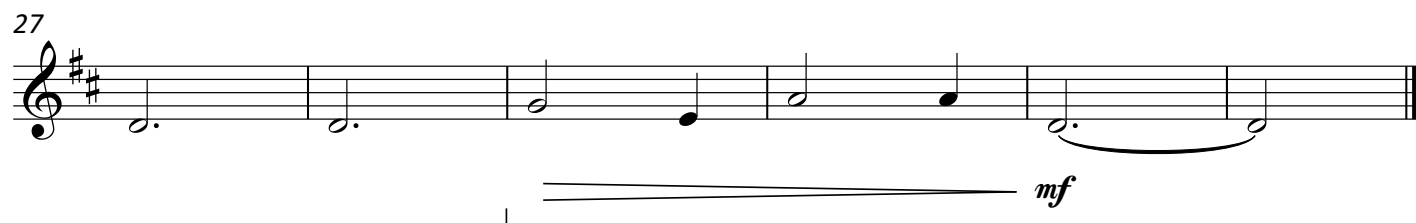
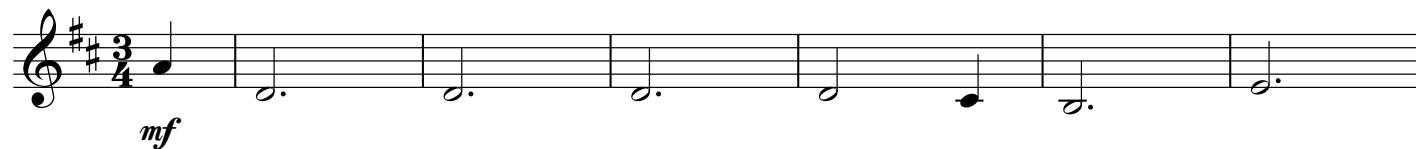

No. 18

Jolly Old Saint Nicholas

Part IV Eb

arr. KEVIN METCALF

Andante ♩ = 96

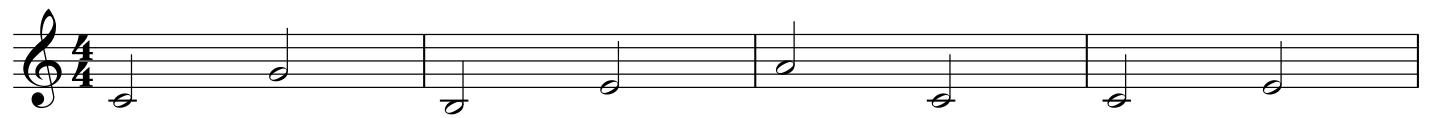

mf

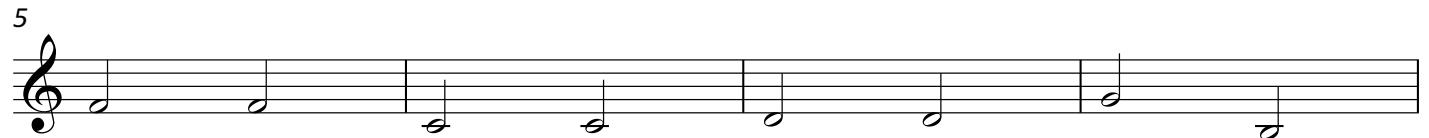

No. 19

O Christmas Tree

Part IV Eb

arr. KEVIN METCALF

Andante ♩ = 96

mf

5

9

p

mf

13

© 2022 The Salvation Army
Canada and Bermuda Territory
2 Overlea Blvd, Toronto ON
M4H 1P4

No. 20

O Come, Immanuel

Part IV Eb

arr. KENNETH SMITH

Allegro ♩ = 120

mp

5

10

CHORUS

f

15

19

(repeat as needed) (optional ending) **poco rall.**

dim. *p*

No. 21 O Little Town of Bethlehem

Part IV Eb

(St Louis)

arr. KEVIN METCALF

Moderato ♩ = 96

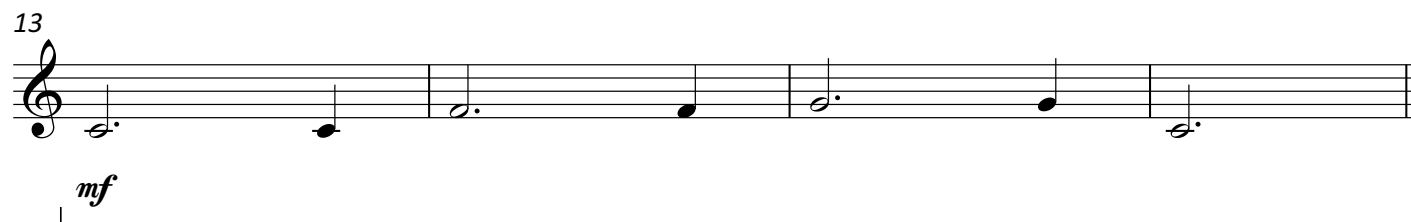
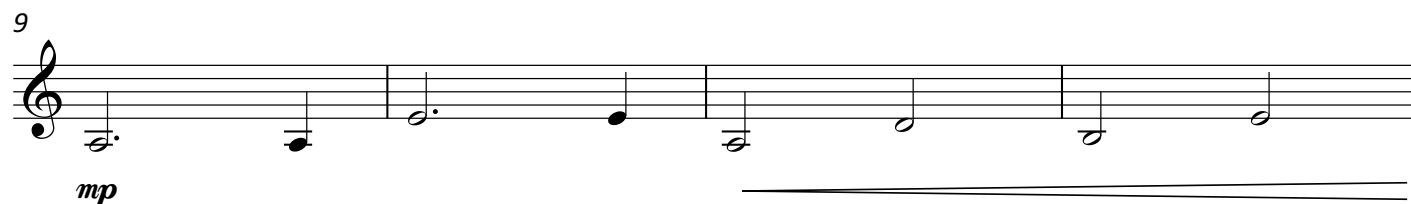
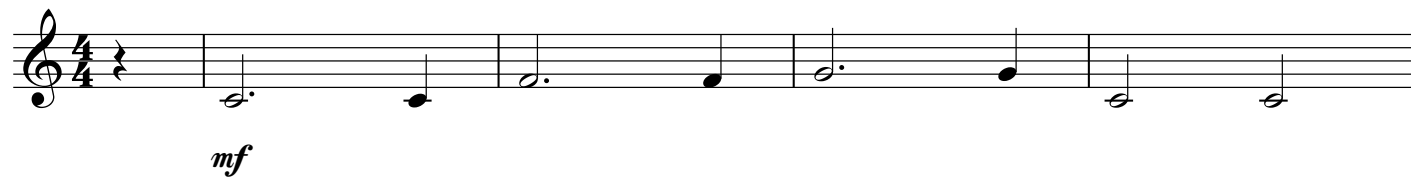

© 2022 The Salvation Army
Canada and Bermuda Territory
2 Overlea Blvd, Toronto ON
M4H 1P4

No. 22

Still, Still, Still

Part IV Eb

arr. NICHOLAS SAMUEL

Andante ♩ = 92

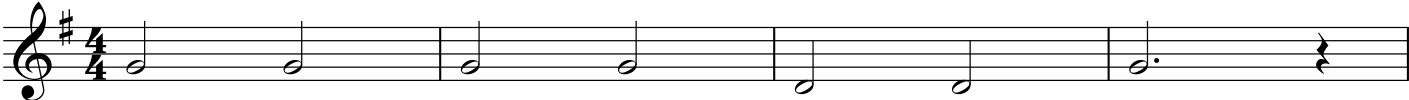

mf

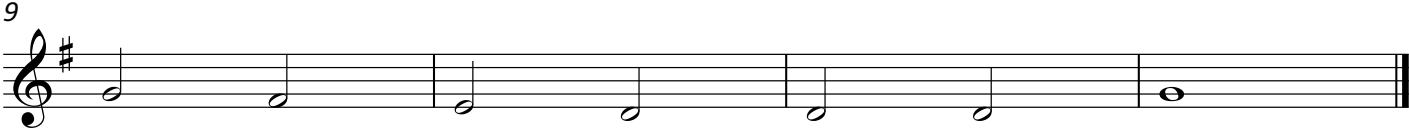
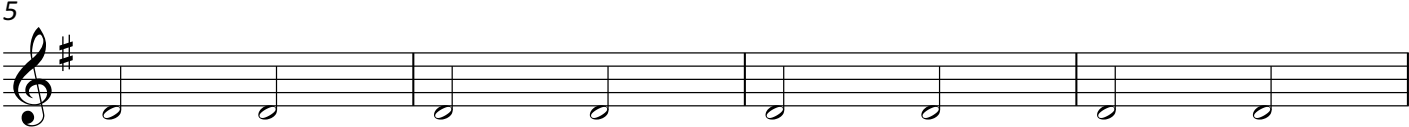

f

mp

© 2022 The Salvation Army
 Canada and Bermuda Territory
 2 Overlea Blvd, Toronto ON
 M4H 1P4

No. 23 Sweet Chiming Christmas Bells

Part IV Eb

arr. KENNETH SMITH

Allegro moderato ♩ = 104

5 CHORUS

10

16

No. 24

What Child Is This?

Part IV Eb

arr. KEVIN METCALF

Andante ♩ = 96

8

14

20

26

© 2022 The Salvation Army
Canada and Bermuda Territory
2 Overlea Blvd, Toronto ON
M4H 1P4

Part IV B \flat

SIMPLIFIED CAROLS

FOR BRASS

CANADA  BERMUDA
MUSIC AND GOSPEL ARTS

Contents

A Starry Night _____	13
Angels We Have Heard on High _____	1
Away in a Manger (Traditional) _____	2
Away in a Manger (The Manger Scene) _____	14
Deck the Halls _____	3
Ding Dong! Merrily on High _____	15
Go, Tell It on the Mountain! _____	16
God Rest Ye Merry, Gentlemen _____	4
Good King Wenceslas _____	5
Hark! The Herald Angels Sing _____	6
It Came Upon a Midnight Clear (Willis) _____	17
Jingle Bells _____	7
Jolly Old Saint Nicholas _____	18
Joy to the World! _____	8
O Christmas Tree _____	19
O Come, All Ye Faithful _____	9
O Come, Immanuel _____	20
O Little Town of Bethlehem (St Louis) _____	21
Silent Night! _____	10
Still, Still, Still _____	22
Sweet Chiming Christmas Bells _____	23
We Three Kings of Orient Are _____	11
We Wish You a Merry Christmas _____	12
What Child Is This? _____	24

Each carol has a bracket introduction that starts on the downbeat for ease.

No. 1 Angels We Have Heard on High

Part IV B♭

arr. KENNETH SMITH

Moderato ♩ = 104

mf

7 CHORUS f

12

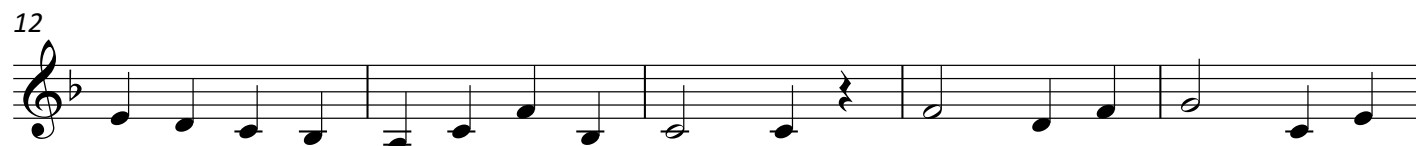

17

No. 2

Away in a Manger

Part IV B \flat

(Traditional)

arr. KENNETH SMITH

Moderato $\text{♩} = 96$

mp

6

11

© 2021 The Salvation Army
Canada and Bermuda Territory
2 Overlea Blvd, Toronto ON
M4H 1P4

No. 3

Deck the Halls

Part IV B♭

arr. KEVIN METCALF

Allegro ♩ = 132

5

f

5

f

9

mp cresc.

13

f

© 2021 The Salvation Army
Canada and Bermuda Territory
2 Overlea Blvd, Toronto ON
M4H 1P4

No. 4 God Rest Ye Merry, Gentlemen

Part IV B♭

arr. KENNETH SMITH

Allegro moderato ♩ = 120

No. 5

Good King Wenceslas

Part IV B♭

arr. KEVIN METCALF

Allegro ♩ = 132

mf

5

9

f *mp*

13

f

© 2021 The Salvation Army
Canada and Bermuda Territory
2 Overlea Blvd, Toronto ON
M4H 1P4

No. 6 Hark! The Herald Angels Sing

Part IV B♭

arr. KENNETH SMITH

Moderato ♩ = 104

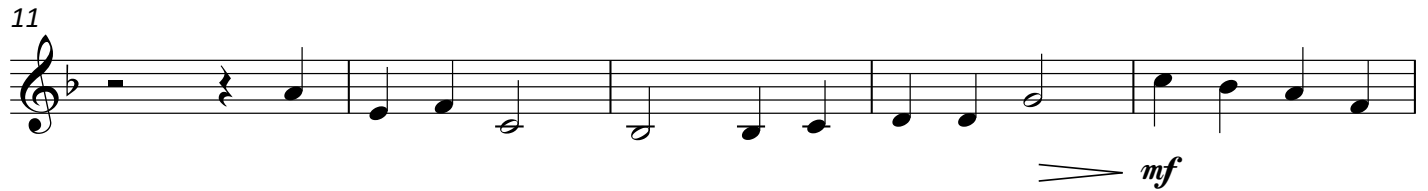

© 2021 The Salvation Army
Canada and Bermuda Territory
2 Overlea Blvd, Toronto ON
M4H 1P4

No. 7

Jingle Bells

Part IV B♭

arr. KEVIN METCALF

Moderato ♩ = 104

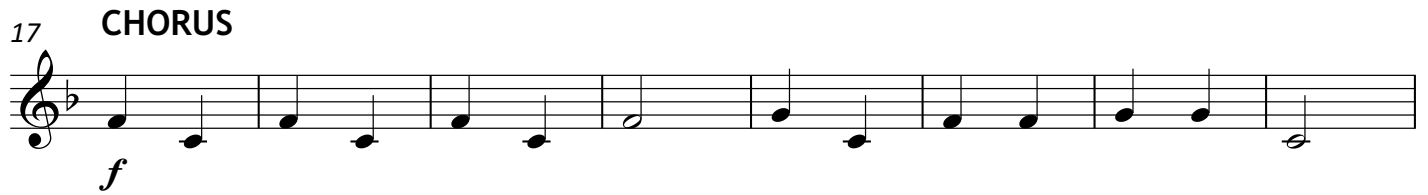
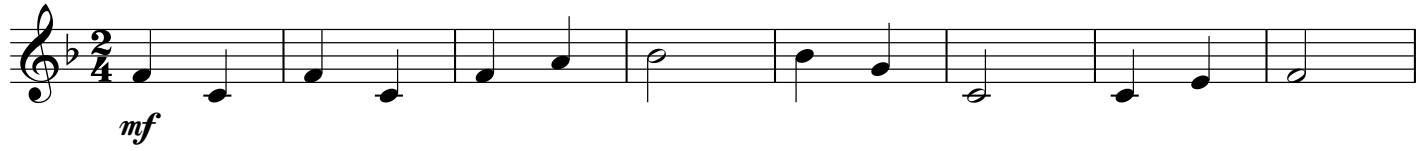

© 2021 The Salvation Army
Canada and Bermuda Territory
2 Overlea Blvd, Toronto ON
M4H 1P4

No. 8

Joy to the World!

Part IV B♭

arr. KEVIN METCALF

Allegro moderato ♩ = 120

1

f

6

mf

11

cresc.

16

f

© 2021 The Salvation Army
Canada and Bermuda Territory
2 Overlea Blvd, Toronto ON
M4H 1P4

No. 9

O Come, All Ye Faithful

Part IV B♭

arr. KEVIN METCALF

Allegro moderato ♩ = 104

f

5

9

4

17

f

© 2021 The Salvation Army
Canada and Bermuda Territory
2 Overlea Blvd, Toronto ON
M4H 1P4

No. 10

Silent Night!

Part IV Bb

arr. KEVIN METCALF

Andante ♩ = 92

7

13

19

© 2021 The Salvation Army
Canada and Bermuda Territory
2 Overlea Blvd, Toronto ON
M4H 1P4

No. 11 We Three Kings of Orient Are

Part IV B \flat

arr. KEVIN METCALF

Andante $\text{♩} = 104$

mp

9

mp *p* *mp*

18 **CHORUS**

mf

26

mf

No. 12 We Wish You a Merry Christmas

Part IV B♭

arr. KEVIN METCALF

Allegro ♩ = 132

7

mf

7

f

13

mf

19

mf

© 2021 The Salvation Army
Canada and Bermuda Territory
2 Overlea Blvd, Toronto ON
M4H 1P4

No. 13

A Starry Night

Part IV B \flat

arr. KENNETH SMITH

Allegro $\text{♩} = 132$

CHORUS

© 2022 The Salvation Army
Canada and Bermuda Territory
2 Overlea Blvd, Toronto ON
M4H 1P4

No. 14

Away in a Manger

Part IV B \flat

(The Manger Scene)

arr. NICHOLAS SAMUEL

Moderato $\text{♩} = 96$

5

9

13

© 2022 The Salvation Army
Canada and Bermuda Territory
2 Overlea Blvd, Toronto ON
M4H 1P4

No. 15 Ding Dong! Merrily on High

Part IV B♭

arr. NICHOLAS SAMUEL

Presto ♩ = 132

mf

6 CHORUS

f

10

15

No. 16 Go, Tell It on the Mountain!

Part IV B♭

arr. KENNETH SMITH

Light swing ♩ = 120

CHORUS

mf

5

10

VERSE

mp

15

CHORUS

poco rall.

a tempo

mf

20

25

(repeat as needed)

(ending)

No. 17 It Came Upon a Midnight Clear

Part IV B \flat

(Willis)

arr. NICHOLAS SAMUEL

Moderato $\text{♩} = 120$

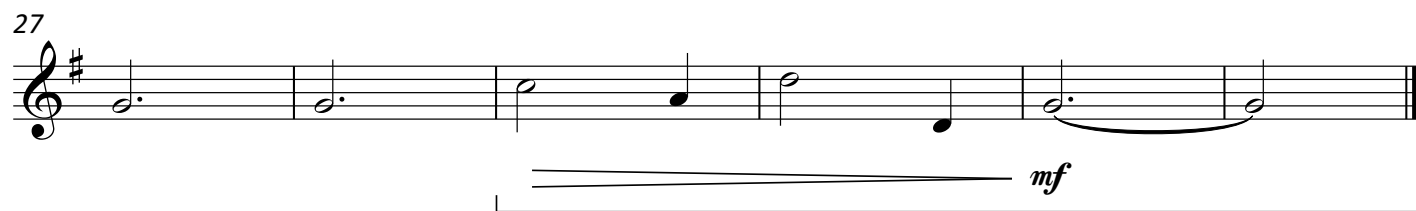
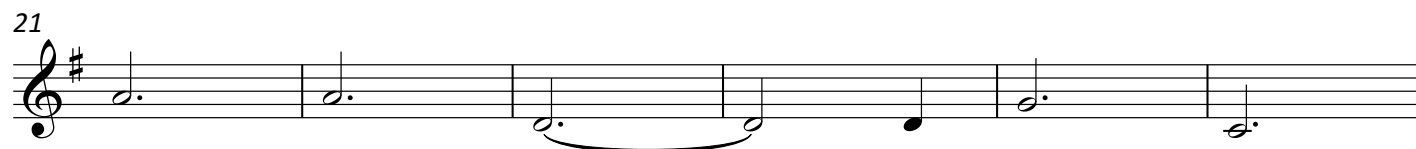
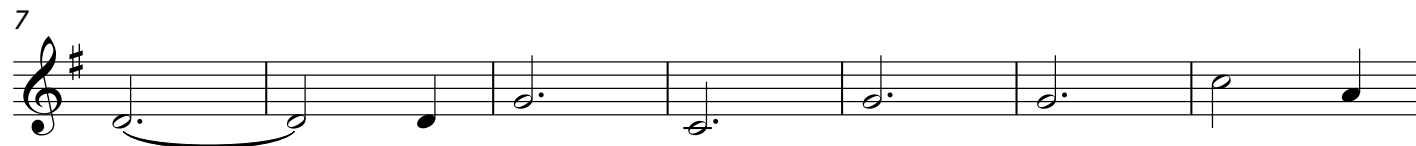

No. 18

Jolly Old Saint Nicholas

Part IV B♭

arr. KEVIN METCALF

Andante ♩ = 96

mf

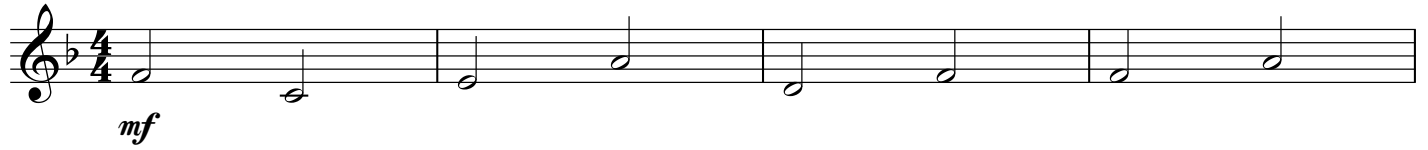

5

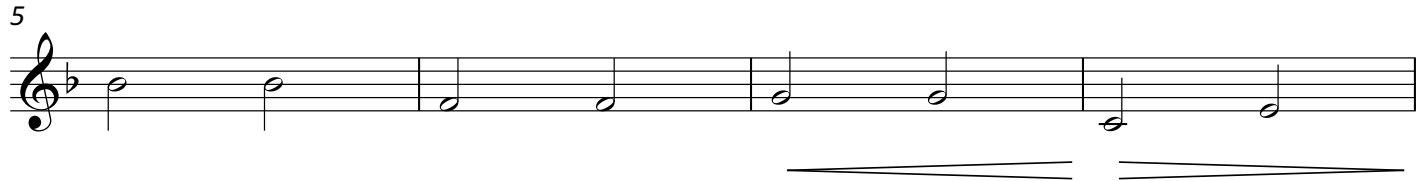

9

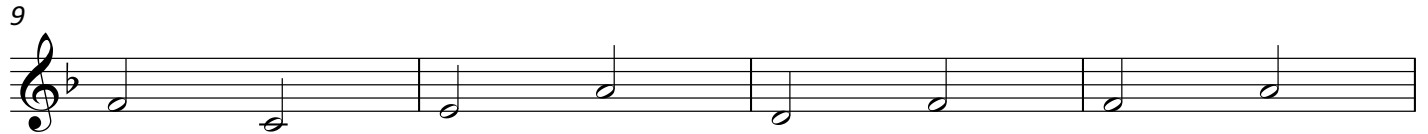

13

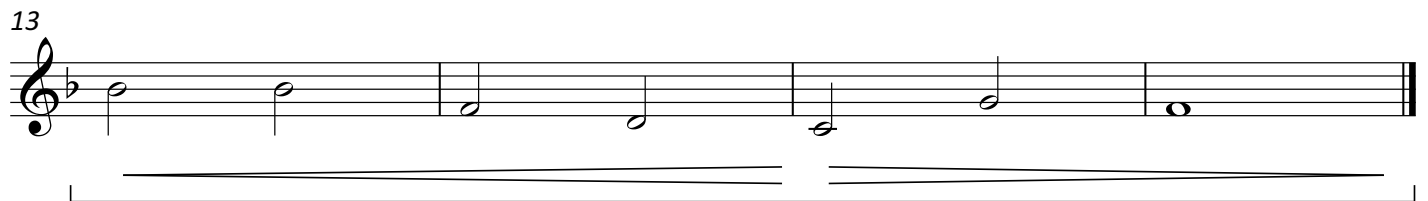

© 2022 The Salvation Army
Canada and Bermuda Territory
2 Overlea Blvd, Toronto ON
M4H 1P4

No. 19

O Christmas Tree

Part IV B \flat

arr. KEVIN METCALF

Andante ♩ = 96

© 2022 The Salvation Army
Canada and Bermuda Territory
2 Overlea Blvd, Toronto ON
M4H 1P4

No. 20

O Come, Immanuel

Part IV B♭

arr. KENNETH SMITH

Allegro ♩ = 120

mp

5

10

CHORUS

f

15

19

(repeat as needed) (optional ending) **poco rall.**

dim. *p*

No. 21 O Little Town of Bethlehem

Part IV B \flat

(St Louis)

arr. KEVIN METCALF

Moderato $\text{♩} = 96$

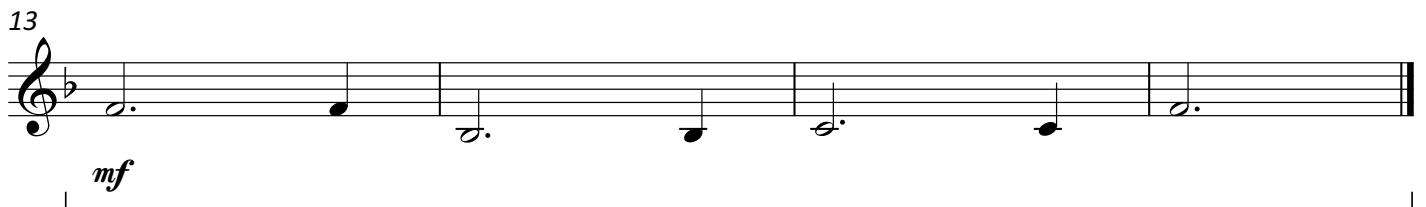
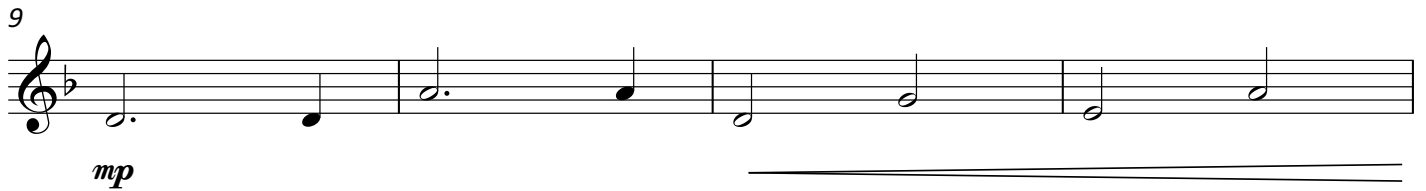
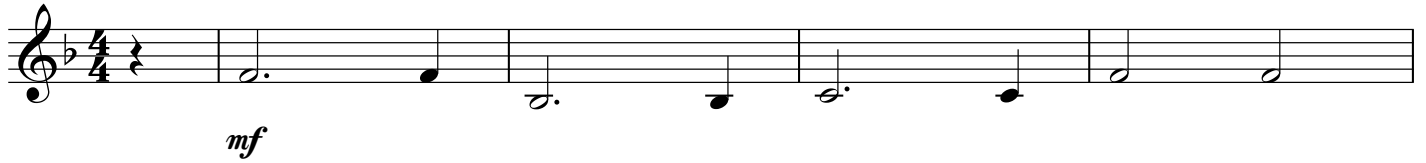

© 2022 The Salvation Army
Canada and Bermuda Territory
2 Overlea Blvd, Toronto ON
M4H 1P4

No. 22

Still, Still, Still

Part IV B♭

arr. NICHOLAS SAMUEL

Andante ♩ = 92

5

9

No. 23 Sweet Chiming Christmas Bells

Part IV B \flat

arr. KENNETH SMITH

Allegro moderato $\text{♩} = 104$

© 2022 The Salvation Army
Canada and Bermuda Territory
2 Overlea Blvd, Toronto ON
M4H 1P4

No. 24

What Child Is This?

Part IV B♭

arr. KEVIN METCALF

Andante ♩ = 96

8

14

20

26

© 2022 The Salvation Army
Canada and Bermuda Territory
2 Overlea Blvd, Toronto ON
M4H 1P4

Percussion

SIMPLIFIED CAROLS

FOR BRASS

CANADA  BERMUDA
MUSIC AND GOSPEL ARTS

Contents

A Starry Night _____	13
Angels We Have Heard on High _____	1
Away in a Manger (Traditional) _____	2
Away in a Manger (The Manger Scene) _____	14
Deck the Halls _____	3
Ding Dong! Merrily on High _____	15
Go, Tell It on the Mountain! _____	16
God Rest Ye Merry, Gentlemen _____	4
Good King Wenceslas _____	5
Hark! The Herald Angels Sing _____	6
It Came Upon a Midnight Clear (Willis) _____	17
Jingle Bells _____	7
Jolly Old Saint Nicholas _____	18
Joy to the World! _____	8
O Christmas Tree _____	19
O Come, All Ye Faithful _____	9
O Come, Immanuel _____	20
O Little Town of Bethlehem (St Louis) _____	21
Silent Night! _____	10
Still, Still, Still _____	22
Sweet Chiming Christmas Bells _____	23
We Three Kings of Orient Are _____	11
We Wish You a Merry Christmas _____	12
What Child Is This? _____	24

Each carol has a bracket introduction that starts on the downbeat for ease.

No. 1 Angels We Have Heard on High

Percussion

arr. KENNETH SMITH

Moderato ♩ = 104

7

CHORUS

12

17

© 2021 The Salvation Army
Canada and Bermuda Territory
2 Overlea Blvd, Toronto ON
M4H 1P4

No. 2

Away in a Manger

Percussion

(Traditional)

arr. KENNETH SMITH

TACET

© 2021 The Salvation Army
Canada and Bermuda Territory
2 Overlea Blvd, Toronto ON
M4H 1P4

No. 3

Deck the Halls

Percussion

arr. KEVIN METCALF

Allegro ♩ = 132

1

f

5

9

2

mf

13

f

© 2021 The Salvation Army
Canada and Bermuda Territory
2 Overlea Blvd, Toronto ON
M4H 1P4

No. 4 God Rest Ye Merry, Gentlemen

Percussion

arr. KENNETH SMITH

Allegro moderato ♩ = 120

1

mf

6

11

CHORUS

f

15

No. 5

Good King Wenceslas

Percussion

arr. KEVIN METCALF

Allegro ♩ = 132

© 2021 The Salvation Army
Canada and Bermuda Territory
2 Overlea Blvd, Toronto ON
M4H 1P4

No. 6 Hark! The Herald Angels Sing

Percussion

arr. KENNETH SMITH

Moderato ♩ = 104

1-5

mf

6-10

f

11-15

> mf

16-20

< f

© 2021 The Salvation Army
Canada and Bermuda Territory
2 Overlea Blvd, Toronto ON
M4H 1P4

No. 7

Jingle Bells

Percussion

arr. KEVIN METCALF

Moderato ♩ = 104

8

mf

9

17 **CHORUS**

f

25

© 2021 The Salvation Army
Canada and Bermuda Territory
2 Overlea Blvd, Toronto ON
M4H 1P4

No. 8

Joy to the World!

Percussion

arr. KEVIN METCALF

Allegro moderato ♩ = 120

1-5

f

6-10

mf

11-15

cresc.

16-20

f

© 2021 The Salvation Army
Canada and Bermuda Territory
2 Overlea Blvd, Toronto ON
M4H 1P4

No. 9 O Come, All Ye Faithful

Percussion

arr. KEVIN METCALF

Allegro moderato ♩ = 104

1

f

6

10

10

4

17

f

© 2021 The Salvation Army
Canada and Bermuda Territory
2 Overlea Blvd, Toronto ON
M4H 1P4

No. 10

Percussion

Silent Night!

arr. KEVIN METCALF

TACET

© 2021 The Salvation Army
Canada and Bermuda Territory
2 Overlea Blvd, Toronto ON
M4H 1P4

No. 11 We Three Kings of Orient Are

Percussion

arr. KEVIN METCALF

Andante ♩ = 104

9

18 CHORUS

26

© 2021 The Salvation Army
Canada and Bermuda Territory
2 Overlea Blvd, Toronto ON
M4H 1P4

No. 12 We Wish You a Merry Christmas

Percussion

arr. KEVIN METCALF

Allegro ♩ = 132

mf

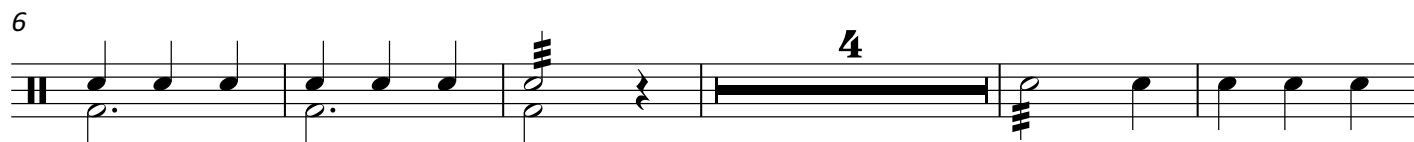

f

mf

© 2021 The Salvation Army
Canada and Bermuda Territory
2 Overlea Blvd, Toronto ON
M4H 1P4

No. 13

A Starry Night

Percussion

arr. KENNETH SMITH

Allegro ♩ = 132

Claves

Cabasa

mf

CHORUS

© 2022 The Salvation Army
Canada and Bermuda Territory
2 Overlea Blvd, Toronto ON
M4H 1P4

No. 14

Away in a Manger

(The Manger Scene)

arr. NICHOLAS SAMUEL

Percussion

TACET

© 2022 The Salvation Army
Canada and Bermuda Territory
2 Overlea Blvd, Toronto ON
M4H 1P4

No. 15 Ding Dong! Merrily on High

Percussion

arr. NICHOLAS SAMUEL

Presto ♩ = 132

6

CHORUS

10

15

No. 16 Go, Tell It on the Mountain!

Percussion

arr. KENNETH SMITH

Light swing ♩ = 120

CHORUS

mf

5

9

VERSE

7

18 *poco rall.* CHORUS *a tempo*

mf

23 (repeat as needed)

27 (ending)

No. 17 It Came Upon a Midnight Clear

Percussion

(Willis)

arr. NICHOLAS SAMUEL

Moderato ♩ = 120

mf

7

14

f

21

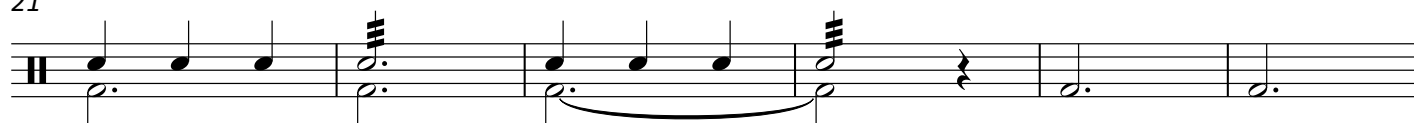

27

mf

© 2022 The Salvation Army
Canada and Bermuda Territory
2 Overlea Blvd, Toronto ON
M4H 1P4

No. 18

Jolly Old Saint Nicholas

Percussion

arr. KEVIN METCALF

Andante ♩ = 96

mf

5

9

13

© 2022 The Salvation Army
Canada and Bermuda Territory
2 Overlea Blvd, Toronto ON
M4H 1P4

No. 19

O Christmas Tree

Percussion

arr. KEVIN METCALF

Andante ♩ = 96

1

mf

5

mf

9

p

13

mf

© 2022 The Salvation Army
Canada and Bermuda Territory
2 Overlea Blvd, Toronto ON
M4H 1P4

No. 20

O Come, Immanuel

Percussion

arr. KENNETH SMITH

TACET

© 2022 The Salvation Army
Canada and Bermuda Territory
2 Overlea Blvd, Toronto ON
M4H 1P4

No. 21 O Little Town of Bethlehem

Percussion

(St Louis)

arr. KEVIN METCALF

Moderato ♩ = 96

1

mf

5

9

mp

13

mf

© 2022 The Salvation Army
Canada and Bermuda Territory
2 Overlea Blvd, Toronto ON
M4H 1P4

No. 22

Percussion

Still, Still, Still

arr. NICHOLAS SAMUEL

TACET

© 2022 The Salvation Army
Canada and Bermuda Territory
2 Overlea Blvd, Toronto ON
M4H 1P4

No. 23 Sweet Chiming Christmas Bells

Percussion

arr. KENNETH SMITH

Allegro moderato ♩ = 104

1

mf

5

CHORUS $\frac{4}{4}$

13

17

No. 24

What Child Is This?

Percussion

arr. KEVIN METCALF

Andante ♩ = 96

1 2 4 6

mp

7 2 4

14 6 2

mf

20 4 6 2

27 4

© 2022 The Salvation Army
Canada and Bermuda Territory
2 Overlea Blvd, Toronto ON
M4H 1P4

Part I C

SIMPLIFIED CAROLS

FOR BRASS

CANADA  BERMUDA
MUSIC AND GOSPEL ARTS

Contents

A Starry Night _____	13
Angels We Have Heard on High _____	1
Away in a Manger (Traditional) _____	2
Away in a Manger (The Manger Scene) _____	14
Deck the Halls _____	3
Ding Dong! Merrily on High _____	15
Go, Tell It on the Mountain! _____	16
God Rest Ye Merry, Gentlemen _____	4
Good King Wenceslas _____	5
Hark! The Herald Angels Sing _____	6
It Came Upon a Midnight Clear (Willis) _____	17
Jingle Bells _____	7
Jolly Old Saint Nicholas _____	18
Joy to the World! _____	8
O Christmas Tree _____	19
O Come, All Ye Faithful _____	9
O Come, Immanuel _____	20
O Little Town of Bethlehem (St Louis) _____	21
Silent Night! _____	10
Still, Still, Still _____	22
Sweet Chiming Christmas Bells _____	23
We Three Kings of Orient Are _____	11
We Wish You a Merry Christmas _____	12
What Child Is This? _____	24

Each carol has a bracket introduction that starts on the downbeat for ease.

No. 1 Angels We Have Heard on High

Part I C

arr. KENNETH SMITH

Moderato ♩ = 104

mf

CHORUS

7

f

12

17

© 2021 The Salvation Army
Canada and Bermuda Territory
2 Overlea Blvd, Toronto ON
M4H 1P4

No. 2

Away in a Manger

Part I C

(Traditional)

arr. KENNETH SMITH

Moderato ♩ = 96

mp

6

11

© 2021 The Salvation Army
Canada and Bermuda Territory
2 Overlea Blvd, Toronto ON
M4H 1P4

No. 3

Deck the Halls

Part I C

arr. KEVIN METCALF

Allegro ♩ = 132

f

5

9

mp cresc.

13

f

© 2021 The Salvation Army
Canada and Bermuda Territory
2 Overlea Blvd, Toronto ON
M4H 1P4

No. 4 God Rest Ye Merry, Gentlemen

Part I C

arr. KENNETH SMITH

Allegro moderato ♩ = 120

CHORUS

© 2021 The Salvation Army
Canada and Bermuda Territory
2 Overlea Blvd, Toronto ON
M4H 1P4

No. 5

Good King Wenceslas

Part I C

arr. KEVIN METCALF

Allegro ♩ = 132

mf

5

9

f *mp*

13

© 2021 The Salvation Army
Canada and Bermuda Territory
2 Overlea Blvd, Toronto ON
M4H 1P4

No. 6 Hark! The Herald Angels Sing

Part I C

arr. KENNETH SMITH

Moderato ♩ = 104

© 2021 The Salvation Army
Canada and Bermuda Territory
2 Overlea Blvd, Toronto ON
M4H 1P4

No. 7

Jingle Bells

Part I C

arr. KEVIN METCALF

Moderato ♩ = 104

mf

9

17 CHORUS

f

25

© 2021 The Salvation Army
Canada and Bermuda Territory
2 Overlea Blvd, Toronto ON
M4H 1P4

No. 8

Joy to the World!

Part I C

arr. KEVIN METCALF

Allegro moderato ♩ = 120

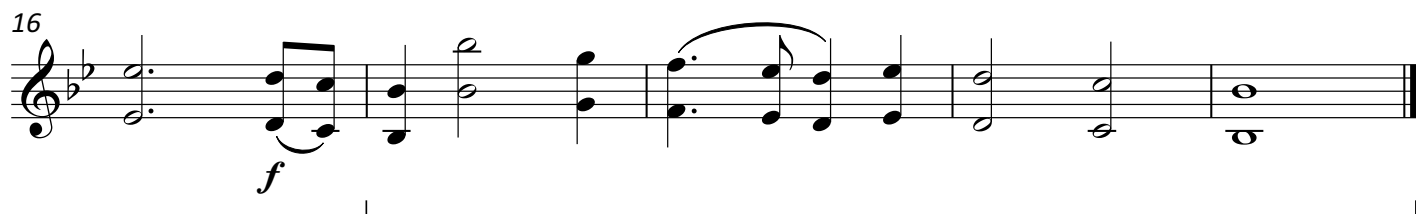
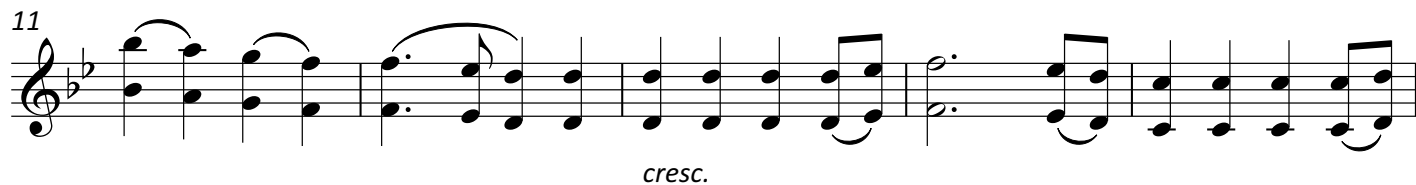
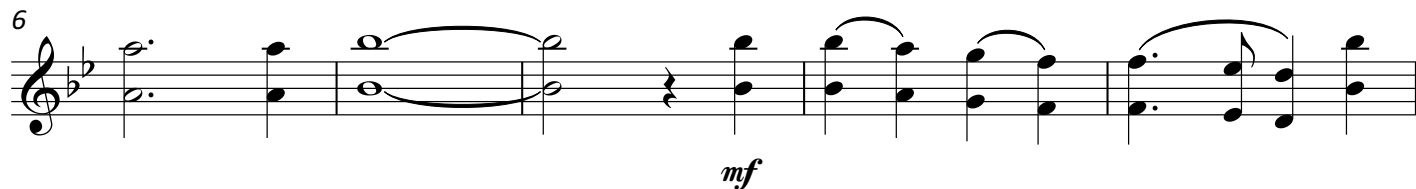

No. 9

O Come, All Ye Faithful

Part I C

arr. KEVIN METCALF

Allegro moderato ♩ = 104

f

6

11

mp *mf*

16

f

No. 10

Silent Night!

Part I C

arr. KEVIN METCALF

Andante ♩ = 92

p

cresc.

mf

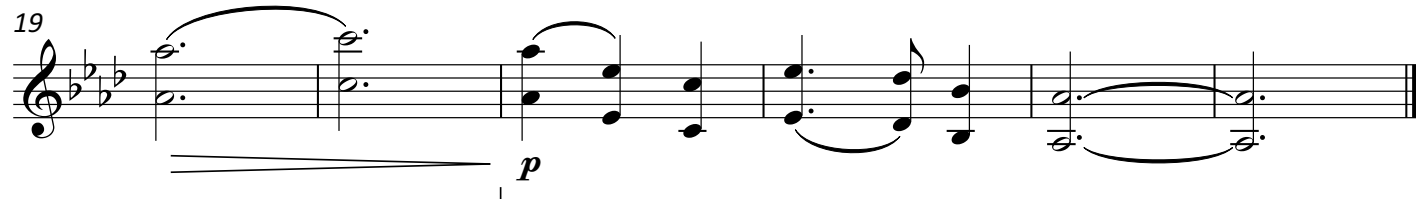

p

© 2021 The Salvation Army
Canada and Bermuda Territory
2 Overlea Blvd, Toronto ON
M4H 1P4

No. 11 We Three Kings of Orient Are

Part I C

arr. KEVIN METCALF

Andante ♩ = 104

© 2021 The Salvation Army
Canada and Bermuda Territory
2 Overlea Blvd, Toronto ON
M4H 1P4

No. 12 We Wish You a Merry Christmas

Part I C

arr. KEVIN METCALF

Allegro ♩ = 132

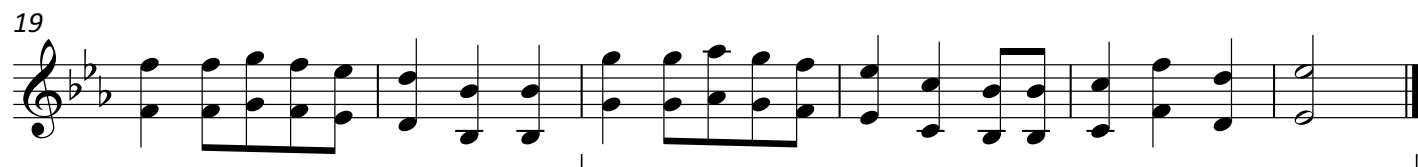
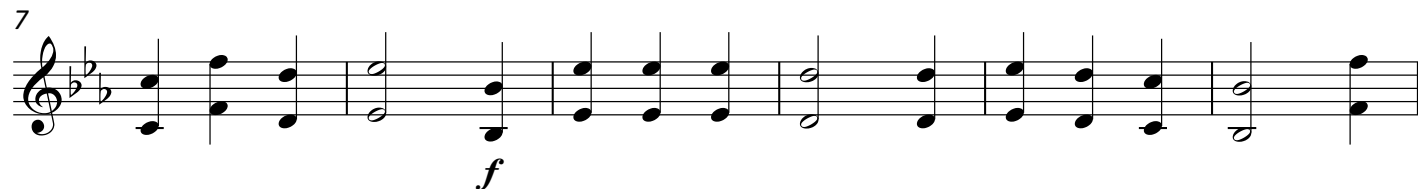
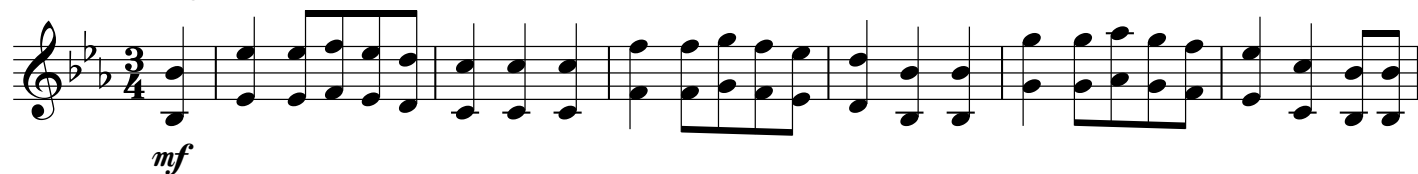

© 2021 The Salvation Army
Canada and Bermuda Territory
2 Overlea Blvd, Toronto ON
M4H 1P4

No. 13

A Starry Night

Part I C

arr. KENNETH SMITH

Allegro ♩ = 132

3

mf

10

17

CHORUS

f

24

31

1.

mf

37

2.

No. 14

Away in a Manger

Part I C

(The Manger Scene)

arr. NICHOLAS SAMUEL

Moderato ♩ = 96

mp

5

mf

9

13

mp

© 2022 The Salvation Army
Canada and Bermuda Territory
2 Overlea Blvd, Toronto ON
M4H 1P4

No. 15 Ding Dong! Merrily on High

Part I C

arr. NICHOLAS SAMUEL

Presto ♩ = 132

mf

6

CHORUS

f

10

14

1. 2.

No. 16 Go, Tell It on the Mountain!

Part I C

arr. KENNETH SMITH

Light swing ♩ = 120

CHORUS

VERSE

CHORUS

poco rall.

a tempo

No. 17 It Came Upon a Midnight Clear

Part I C

(Willis)

arr. NICHOLAS SAMUEL

Moderato ♩ = 120

mf

7

14

f

21

27

mf

No. 18

Jolly Old Saint Nicholas

Part I C

arr. KEVIN METCALF

Andante ♩ = 96

mf

© 2022 The Salvation Army
Canada and Bermuda Territory
2 Overlea Blvd, Toronto ON
M4H 1P4

No. 19

O Christmas Tree

Part I C

arr. KEVIN METCALF

Andante ♩ = 96

© 2022 The Salvation Army
Canada and Bermuda Territory
2 Overlea Blvd, Toronto ON
M4H 1P4

No. 20

O Come, Immanuel

Part I C

arr. KENNETH SMITH

Allegro ♩ = 120

mp

5

10

CHORUS

15

19

(repeat as needed) || (optional ending)

poco rall.

No. 21 O Little Town of Bethlehem

Part I C

(St Louis)

arr. KEVIN METCALF

Moderato ♩ = 96

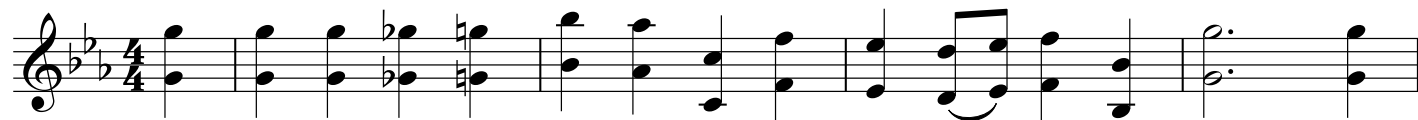

mf

mp

mf

No. 22

Still, Still, Still

Part I C

arr. NICHOLAS SAMUEL

Andante ♩ = 92

5

9

© 2022 The Salvation Army
 Canada and Bermuda Territory
 2 Overlea Blvd, Toronto ON
 M4H 1P4

No. 23 Sweet Chiming Christmas Bells

Part I C

arr. KENNETH SMITH

Allegro moderato ♩ = 104

mf

5

CHORUS

mp

10

mf

15

f *mf* *f*

No. 24

What Child Is This?

Part I C

arr. KEVIN METCALF

Andante ♩ = 96

© 2022 The Salvation Army
Canada and Bermuda Territory
2 Overlea Blvd, Toronto ON
M4H 1P4

Part II C

SIMPLIFIED CAROLS

FOR BRASS

CANADA  BERMUDA
MUSIC AND GOSPEL ARTS

Contents

A Starry Night _____	13
Angels We Have Heard on High _____	1
Away in a Manger (Traditional) _____	2
Away in a Manger (The Manger Scene) _____	14
Deck the Halls _____	3
Ding Dong! Merrily on High _____	15
Go, Tell It on the Mountain! _____	16
God Rest Ye Merry, Gentlemen _____	4
Good King Wenceslas _____	5
Hark! The Herald Angels Sing _____	6
It Came Upon a Midnight Clear (Willis) _____	17
Jingle Bells _____	7
Jolly Old Saint Nicholas _____	18
Joy to the World! _____	8
O Christmas Tree _____	19
O Come, All Ye Faithful _____	9
O Come, Immanuel _____	20
O Little Town of Bethlehem (St Louis) _____	21
Silent Night! _____	10
Still, Still, Still _____	22
Sweet Chiming Christmas Bells _____	23
We Three Kings of Orient Are _____	11
We Wish You a Merry Christmas _____	12
What Child Is This? _____	24

Each carol has a bracket introduction that starts on the downbeat for ease.

No. 1 Angels We Have Heard on High

Part II C

arr. KENNETH SMITH

Moderato ♩ = 104

mf

7 CHORUS f

12

17

© 2021 The Salvation Army
Canada and Bermuda Territory
2 Overlea Blvd, Toronto ON
M4H 1P4

No. 2

Away in a Manger

Part II C

(Traditional)

arr. KENNETH SMITH

Moderato ♩ = 96

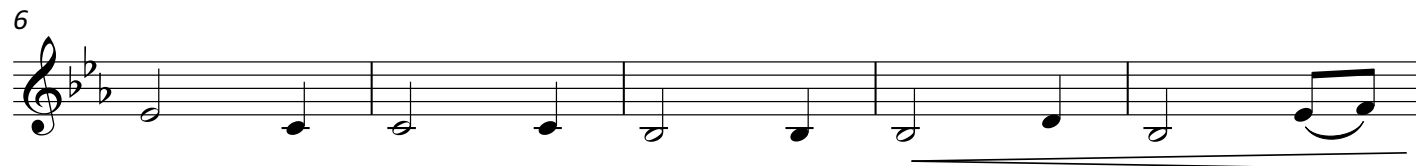

© 2021 The Salvation Army
Canada and Bermuda Territory
2 Overlea Blvd, Toronto ON
M4H 1P4

No. 3

Deck the Halls

Part II C

arr. KEVIN METCALF

Allegro ♩ = 132

1

f

5

9

mp cresc.

13

f

© 2021 The Salvation Army
Canada and Bermuda Territory
2 Overlea Blvd, Toronto ON
M4H 1P4

No. 4 God Rest Ye Merry, Gentlemen

Part II C

arr. KENNETH SMITH

Allegro moderato ♩ = 120

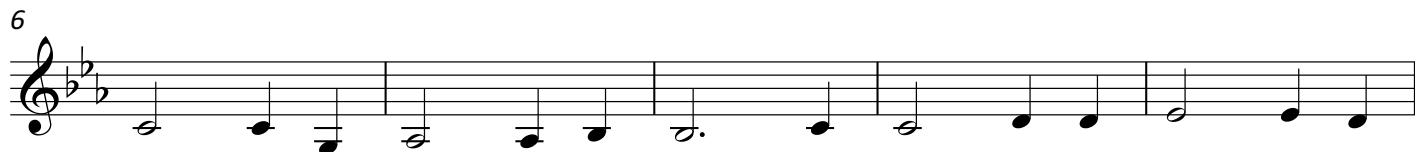

© 2021 The Salvation Army
Canada and Bermuda Territory
2 Overlea Blvd, Toronto ON
M4H 1P4

No. 5

Good King Wenceslas

Part II C

arr. KEVIN METCALF

Allegro ♩ = 132

© 2021 The Salvation Army
Canada and Bermuda Territory
2 Overlea Blvd, Toronto ON
M4H 1P4

No. 6 Hark! The Herald Angels Sing

Part II C

arr. KENNETH SMITH

Moderato ♩ = 104

mf

6

f

11

mf

16

f

No. 8

Joy to the World!

Part II C

arr. KEVIN METCALF

Allegro moderato ♩ = 120

1

f

6

mf

11

cresc.

16

f

© 2021 The Salvation Army
Canada and Bermuda Territory
2 Overlea Blvd, Toronto ON
M4H 1P4

No. 9 O Come, All Ye Faithful

Part II C

arr. KEVIN METCALF

Allegro moderato ♩ = 104

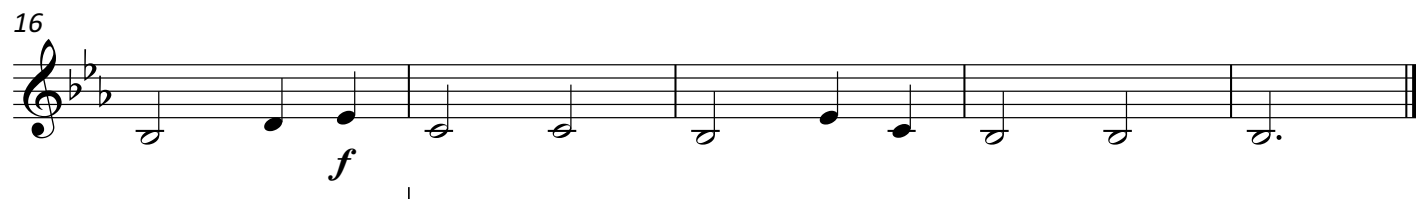
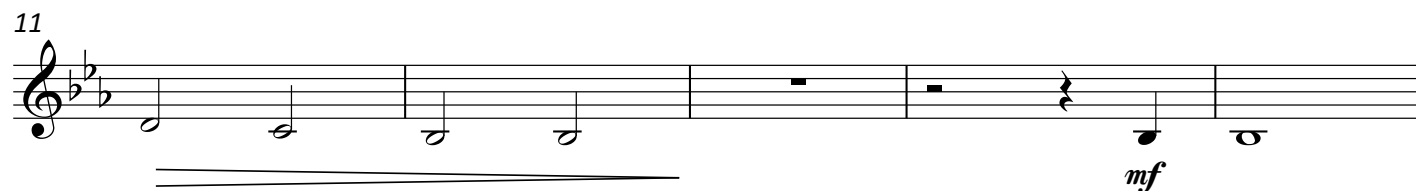
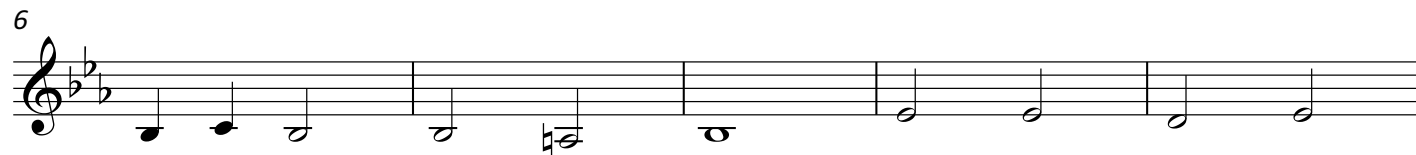

No. 10

Silent Night!

Part II C

arr. KEVIN METCALF

Andante ♩ = 92

1

p

7

cresc.

13

mf

19

p

No. 11 We Three Kings of Orient Are

Part II C

arr. KEVIN METCALF

Andante ♩ = 104

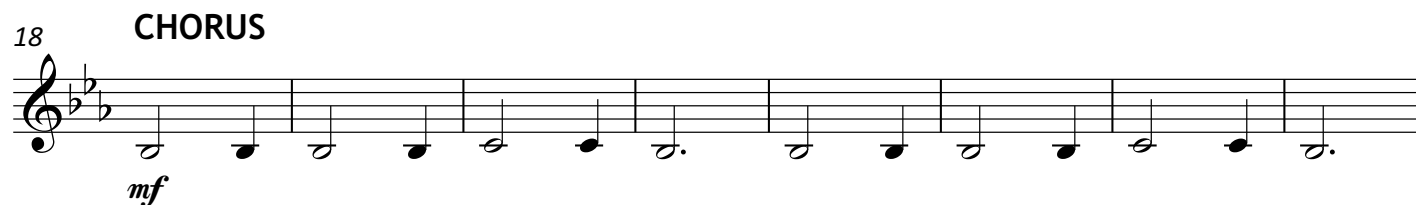
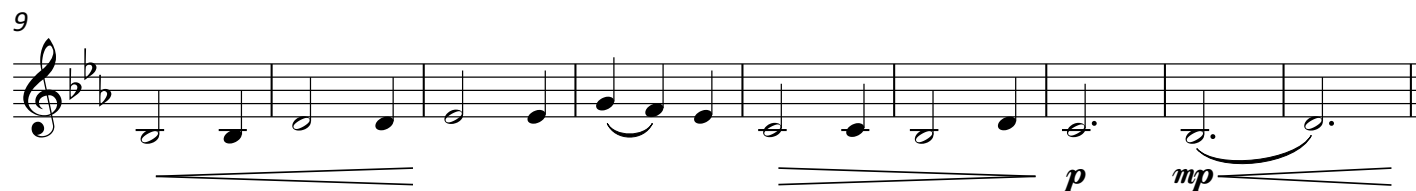

© 2021 The Salvation Army
Canada and Bermuda Territory
2 Overlea Blvd, Toronto ON
M4H 1P4

No. 12 We Wish You a Merry Christmas

Part II C

arr. KEVIN METCALF

Allegro ♩ = 132

7

mf

13

f

19

mf

mf

© 2021 The Salvation Army
Canada and Bermuda Territory
2 Overlea Blvd, Toronto ON
M4H 1P4

No. 13

A Starry Night

Part II C

arr. KENNETH SMITH

Allegro ♩ = 132

mf *mf*

7

13

CHORUS

19

f

25

31

37

© 2022 The Salvation Army
Canada and Bermuda Territory
2 Overlea Blvd, Toronto ON
M4H 1P4

No. 14

Away in a Manger

Part II C

(The Manger Scene)

arr. NICHOLAS SAMUEL

Moderato ♩ = 96

1
mp

5
mf

9

13
mp

No. 15 Ding Dong! Merrily on High

Part II C

arr. NICHOLAS SAMUEL

Presto ♩ = 132

mf

6 CHORUS

f

10

14

1. 2.

No. 16 Go, Tell It on the Mountain!

Part II C

arr. KENNETH SMITH

Light swing ♩ = 120

CHORUS

5

10

VERSE

15

CHORUS

poco rall. a tempo

20

25

(repeat as needed) (ending)

No. 17 It Came Upon a Midnight Clear

Part II C

(Willis)

arr. NICHOLAS SAMUEL

Moderato ♩ = 120

7

mf

7

14

f

21

27

mf

© 2022 The Salvation Army
Canada and Bermuda Territory
2 Overlea Blvd, Toronto ON
M4H 1P4

No. 18

Jolly Old Saint Nicholas

Part II C

arr. KEVIN METCALF

Andante ♩ = 96

mf

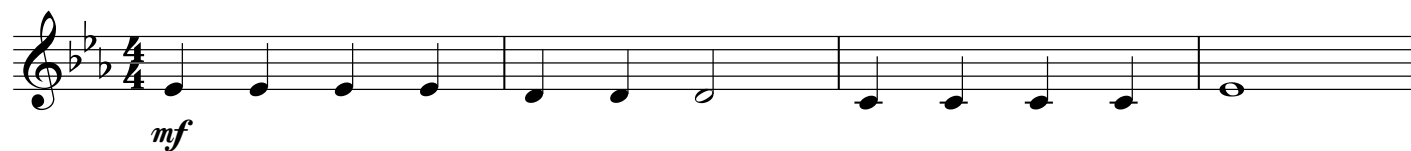

5

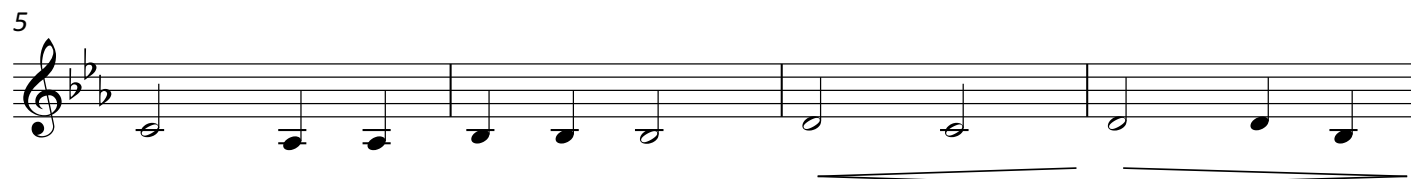

9

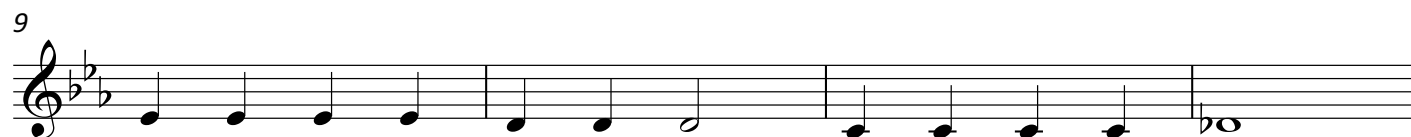

13

© 2022 The Salvation Army
Canada and Bermuda Territory
2 Overlea Blvd, Toronto ON
M4H 1P4

No. 19

O Christmas Tree

Part II C

arr. KEVIN METCALF

Andante ♩ = 96

© 2022 The Salvation Army
Canada and Bermuda Territory
2 Overlea Blvd, Toronto ON
M4H 1P4

No. 20

O Come, Immanuel

Part II C

arr. KENNETH SMITH

Allegro ♩ = 120

© 2022 The Salvation Army
Canada and Bermuda Territory
2 Overlea Blvd, Toronto ON
M4H 1P4

No. 21 O Little Town of Bethlehem

Part II C

(St Louis)

arr. KEVIN METCALF

Moderato ♩ = 96

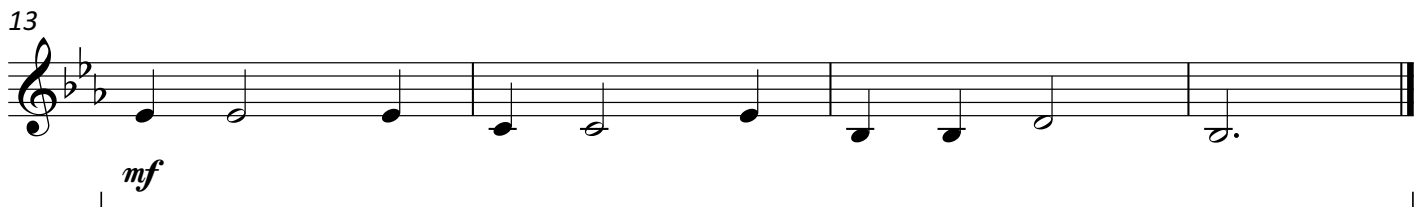
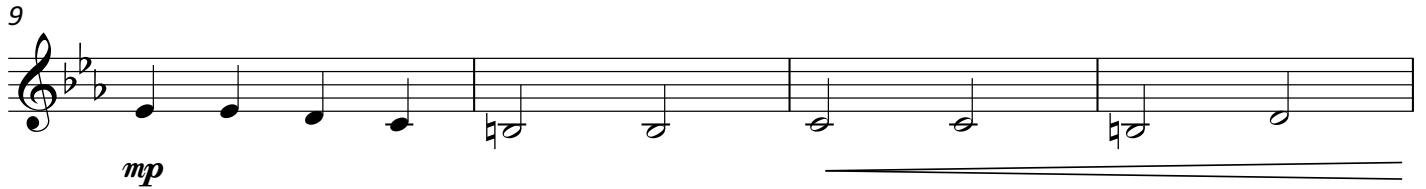
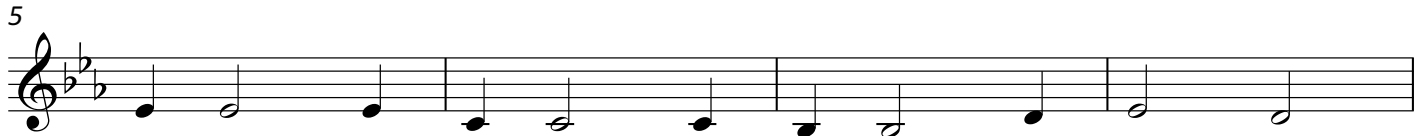

No. 22

Still, Still, Still

Part II C

arr. NICHOLAS SAMUEL

Andante ♩ = 92

mf

5

9

f *mp*

No. 23 Sweet Chiming Christmas Bells

Part II C

arr. KENNETH SMITH

Allegro moderato ♩ = 104

5

mf

5

CHORUS

mp

10

mf

15

f *mf* *f*

No. 24

What Child Is This?

Part II C

arr. KEVIN METCALF

Andante ♩ = 96

mp

8

14

mf

20

26

mp

Part II F

SIMPLIFIED CAROLS

FOR BRASS

CANADA  BERMUDA
MUSIC AND GOSPEL ARTS

Contents

A Starry Night _____	13
Angels We Have Heard on High _____	1
Away in a Manger (Traditional) _____	2
Away in a Manger (The Manger Scene) _____	14
Deck the Halls _____	3
Ding Dong! Merrily on High _____	15
Go, Tell It on the Mountain! _____	16
God Rest Ye Merry, Gentlemen _____	4
Good King Wenceslas _____	5
Hark! The Herald Angels Sing _____	6
It Came Upon a Midnight Clear (Willis) _____	17
Jingle Bells _____	7
Jolly Old Saint Nicholas _____	18
Joy to the World! _____	8
O Christmas Tree _____	19
O Come, All Ye Faithful _____	9
O Come, Immanuel _____	20
O Little Town of Bethlehem (St Louis) _____	21
Silent Night! _____	10
Still, Still, Still _____	22
Sweet Chiming Christmas Bells _____	23
We Three Kings of Orient Are _____	11
We Wish You a Merry Christmas _____	12
What Child Is This? _____	24

Each carol has a bracket introduction that starts on the downbeat for ease.

No. 1 Angels We Have Heard on High

Part II F

arr. KENNETH SMITH

Moderato ♩ = 104

No. 2

Away in a Manger

Part II F

(Traditional)

arr. KENNETH SMITH

Moderato ♩ = 96

mp

6

11

© 2021 The Salvation Army
Canada and Bermuda Territory
2 Overlea Blvd, Toronto ON
M4H 1P4

No. 3

Deck the Halls

Part II F

arr. KEVIN METCALF

Allegro ♩ = 132

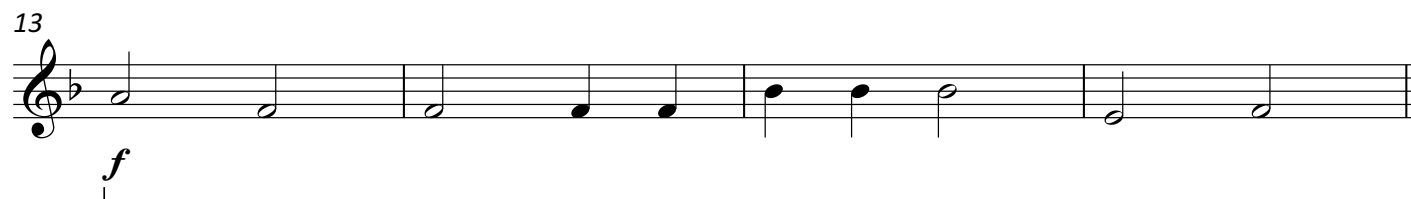
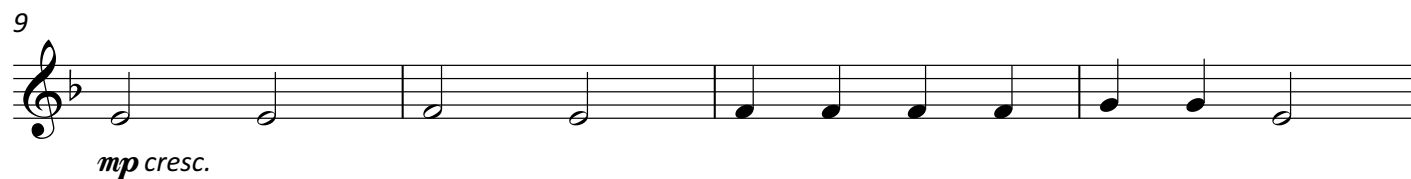
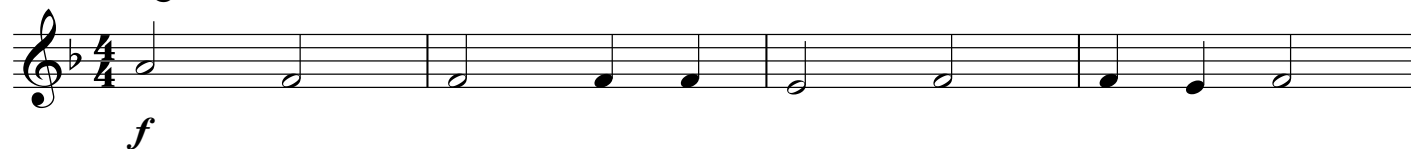

© 2021 The Salvation Army
Canada and Bermuda Territory
2 Overlea Blvd, Toronto ON
M4H 1P4

No. 4 God Rest Ye Merry, Gentlemen

Part II F

arr. KENNETH SMITH

Allegro moderato ♩ = 120

mf

6

CHORUS

11

f

15

© 2021 The Salvation Army
Canada and Bermuda Territory
2 Overlea Blvd, Toronto ON
M4H 1P4

No. 5

Good King Wenceslas

Part II F

arr. KEVIN METCALF

Allegro ♩ = 132

mf

5

9

f *mp*

13

© 2021 The Salvation Army
Canada and Bermuda Territory
2 Overlea Blvd, Toronto ON
M4H 1P4

No. 6 Hark! The Herald Angels Sing

Part II F

arr. KENNETH SMITH

Moderato ♩ = 104

No. 8

Joy to the World!

Part II F

arr. KEVIN METCALF

Allegro moderato ♩ = 120

1

f

6

mf

11

cresc.

16

f

© 2021 The Salvation Army
Canada and Bermuda Territory
2 Overlea Blvd, Toronto ON
M4H 1P4

No. 9

O Come, All Ye Faithful

Part II F

arr. KEVIN METCALF

Allegro moderato ♩ = 104

6

f

6

11

mf

16

f

© 2021 The Salvation Army
Canada and Bermuda Territory
2 Overlea Blvd, Toronto ON
M4H 1P4

No. 10

Silent Night!

Part II F

arr. KEVIN METCALF

Andante ♩ = 92

p

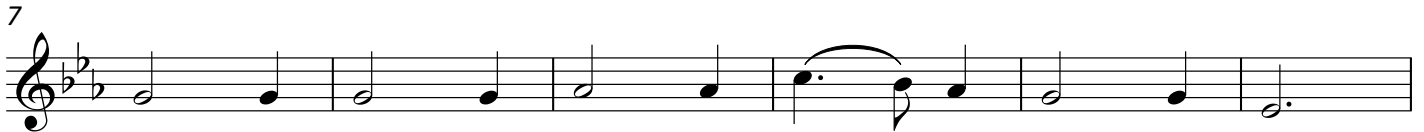

cresc.

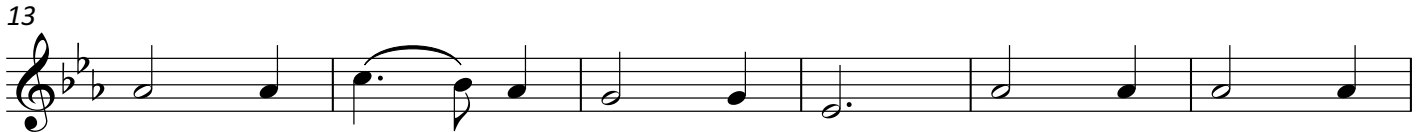

mf

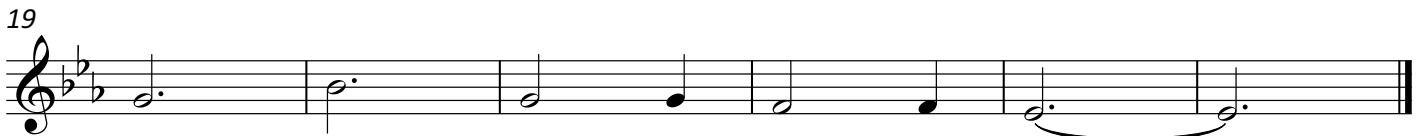

p

© 2021 The Salvation Army
Canada and Bermuda Territory
2 Overlea Blvd, Toronto ON
M4H 1P4

No. 11 We Three Kings of Orient Are

Part II F

arr. KEVIN METCALF

Andante ♩ = 104

mp

p

mp

18 CHORUS

mf

mf

© 2021 The Salvation Army
Canada and Bermuda Territory
2 Overlea Blvd, Toronto ON
M4H 1P4

No. 12 We Wish You a Merry Christmas

Part II F

arr. KEVIN METCALF

Allegro ♩ = 132

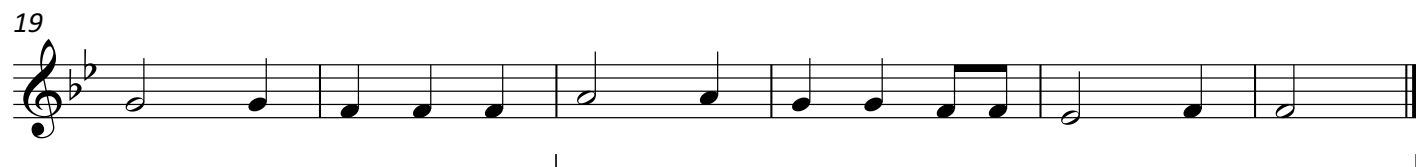
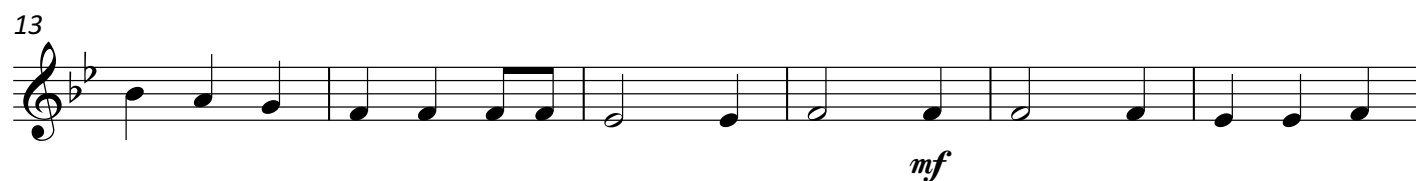
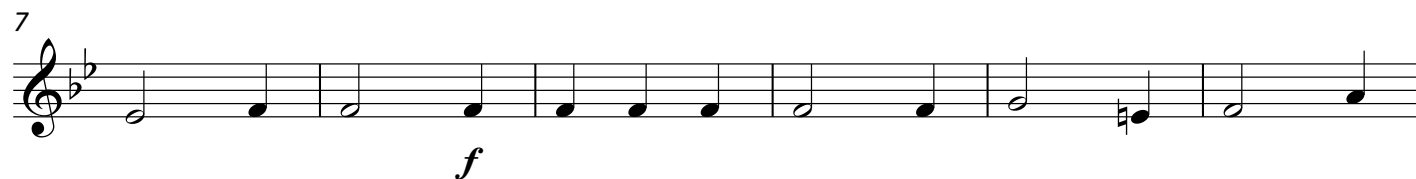

© 2021 The Salvation Army
Canada and Bermuda Territory
2 Overlea Blvd, Toronto ON
M4H 1P4

No. 13

A Starry Night

Part II F

arr. KENNETH SMITH

Allegro ♩ = 132

7

13

CHORUS

19

25

31

37

No. 14

Away in a Manger

Part II F

(The Manger Scene)

arr. NICHOLAS SAMUEL

Moderato ♩ = 96

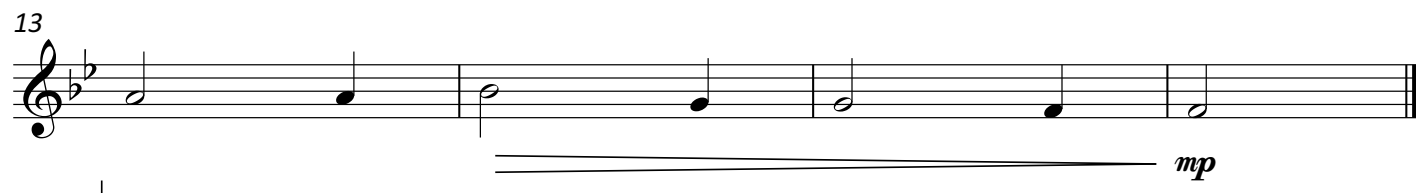
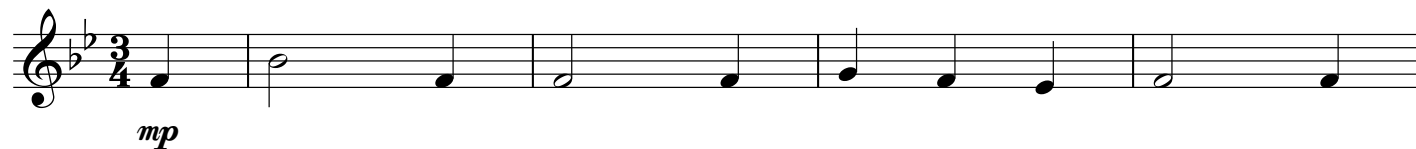

No. 15 Ding Dong! Merrily on High

Part II F

arr. NICHOLAS SAMUEL

Presto ♩ = 132

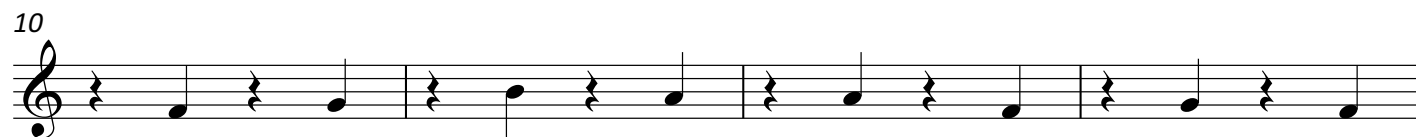
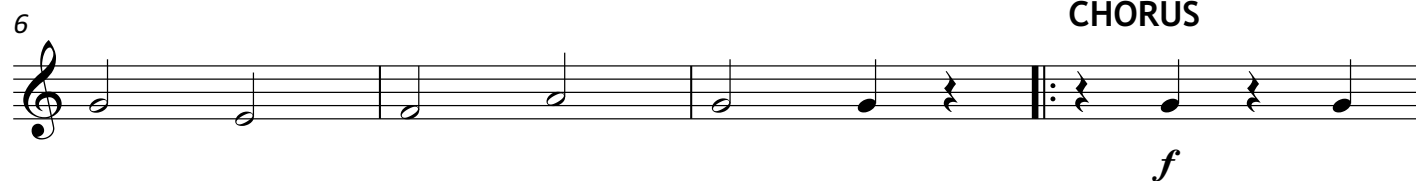
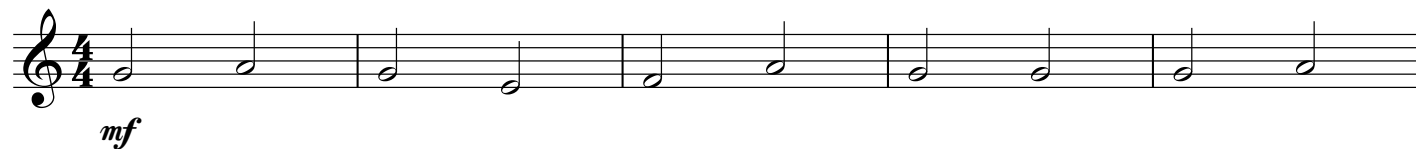

No. 16 Go, Tell It on the Mountain!

Part II F

arr. KENNETH SMITH

Light swing ♩ = 120

CHORUS

mf

5

10

VERSE

mp

15

poco rall.

CHORUS

a tempo

mf

20

25

(repeat as needed) ||(ending)

No. 17 It Came Upon a Midnight Clear

Part II F

(Willis)

arr. NICHOLAS SAMUEL

Moderato ♩ = 120

© 2022 The Salvation Army
Canada and Bermuda Territory
2 Overlea Blvd, Toronto ON
M4H 1P4

No. 18

Jolly Old Saint Nicholas

Part II F

arr. KEVIN METCALF

Andante ♩ = 96

mf

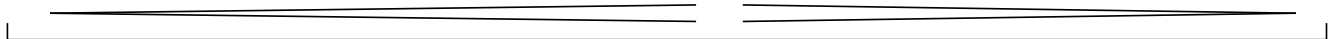
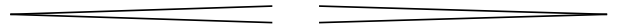
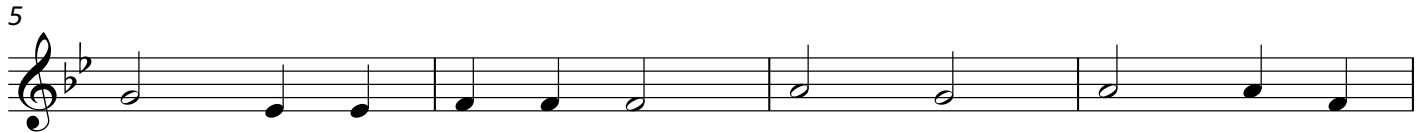

© 2022 The Salvation Army
Canada and Bermuda Territory
2 Overlea Blvd, Toronto ON
M4H 1P4

No. 19

O Christmas Tree

Part II F

arr. KEVIN METCALF

Andante ♩ = 96

© 2022 The Salvation Army
Canada and Bermuda Territory
2 Overlea Blvd, Toronto ON
M4H 1P4

No. 20

O Come, Immanuel

Part II F

arr. KENNETH SMITH

Allegro ♩ = 120

mp

CHORUS

f

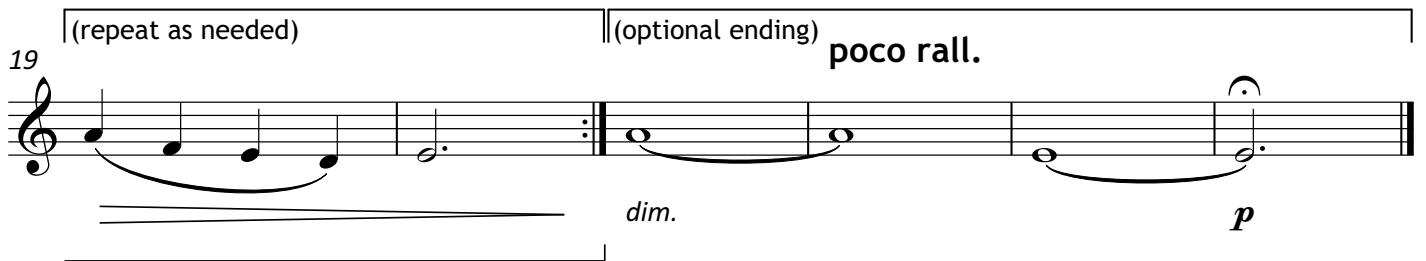

(repeat as needed)

(optional ending)

poco rall.

dim.

p

© 2022 The Salvation Army
Canada and Bermuda Territory
2 Overlea Blvd, Toronto ON
M4H 1P4

No. 21 O Little Town of Bethlehem

Part II F

(St Louis)

arr. KEVIN METCALF

Moderato ♩ = 96

mf

5

9

mp

13

mf

© 2022 The Salvation Army
Canada and Bermuda Territory
2 Overlea Blvd, Toronto ON
M4H 1P4

No. 22

Still, Still, Still

Part II F

arr. NICHOLAS SAMUEL

Andante ♩ = 92

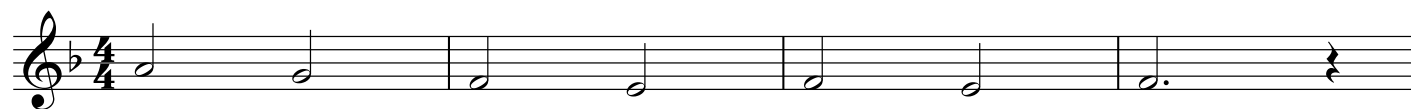

mf

5

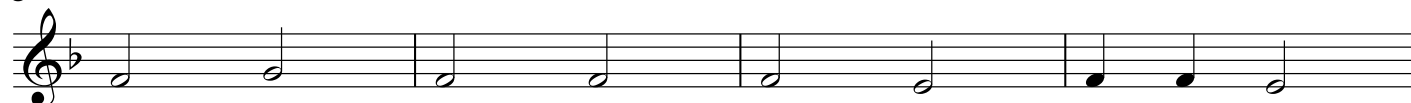

9

f

mp

No. 23 Sweet Chiming Christmas Bells

Part II F

arr. KENNETH SMITH

Allegro moderato ♩ = 104

5

mf

5

CHORUS

mp

10

mf

15

f *mf* *f*

No. 24

What Child Is This?

Part II F

arr. KEVIN METCALF

Andante ♩ = 96

mp

mf

mp

© 2022 The Salvation Army
Canada and Bermuda Territory
2 Overlea Blvd, Toronto ON
M4H 1P4

Part III F

SIMPLIFIED CAROLS

FOR BRASS

CANADA  BERMUDA
MUSIC AND GOSPEL ARTS

Contents

A Starry Night _____	13
Angels We Have Heard on High _____	1
Away in a Manger (Traditional) _____	2
Away in a Manger (The Manger Scene) _____	14
Deck the Halls _____	3
Ding Dong! Merrily on High _____	15
Go, Tell It on the Mountain! _____	16
God Rest Ye Merry, Gentlemen _____	4
Good King Wenceslas _____	5
Hark! The Herald Angels Sing _____	6
It Came Upon a Midnight Clear (Willis) _____	17
Jingle Bells _____	7
Jolly Old Saint Nicholas _____	18
Joy to the World! _____	8
O Christmas Tree _____	19
O Come, All Ye Faithful _____	9
O Come, Immanuel _____	20
O Little Town of Bethlehem (St Louis) _____	21
Silent Night! _____	10
Still, Still, Still _____	22
Sweet Chiming Christmas Bells _____	23
We Three Kings of Orient Are _____	11
We Wish You a Merry Christmas _____	12
What Child Is This? _____	24

Each carol has a bracket introduction that starts on the downbeat for ease.

No. 1 Angels We Have Heard on High

Part III F

arr. KENNETH SMITH

Moderato ♩ = 104

mf

7 **CHORUS**

f

12

17

© 2021 The Salvation Army
Canada and Bermuda Territory
2 Overlea Blvd, Toronto ON
M4H 1P4

No. 2

Away in a Manger

Part III F

(Traditional)

arr. KENNETH SMITH

Moderato ♩ = 96

mp

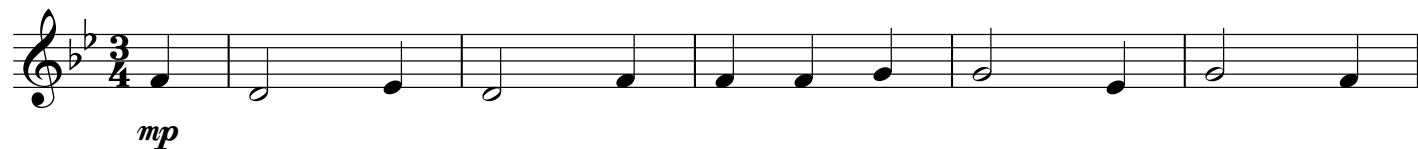

6

11

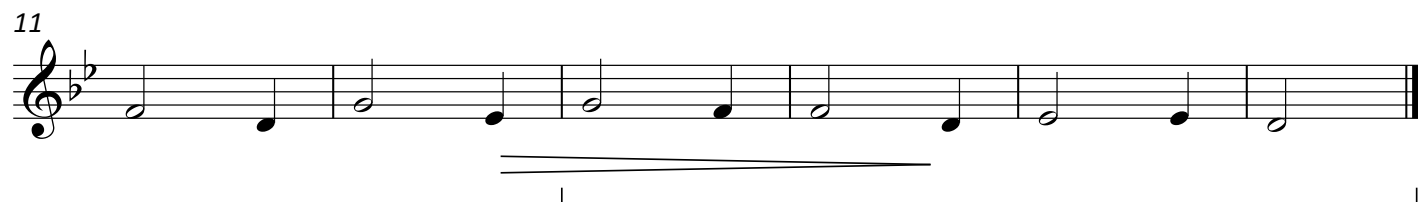

© 2021 The Salvation Army
Canada and Bermuda Territory
2 Overlea Blvd, Toronto ON
M4H 1P4

No. 3

Deck the Halls

Part III F

arr. KEVIN METCALF

Allegro ♩ = 132

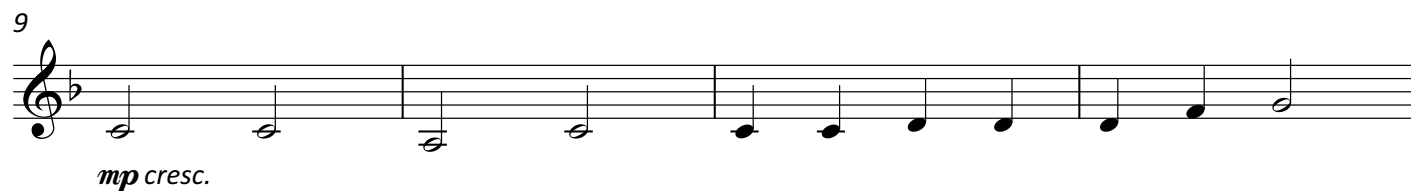
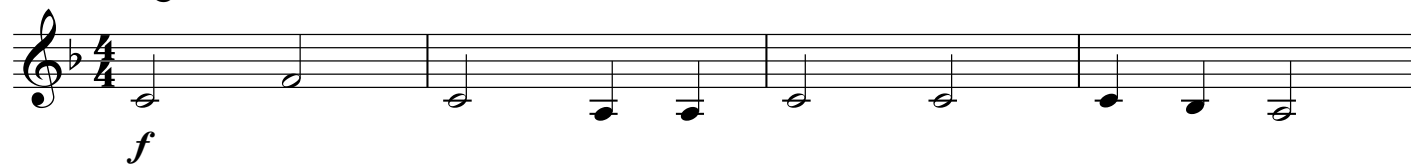

© 2021 The Salvation Army
Canada and Bermuda Territory
2 Overlea Blvd, Toronto ON
M4H 1P4

No. 4 God Rest Ye Merry, Gentlemen

Part III F

arr. KENNETH SMITH

Allegro moderato ♩ = 120

mf

6

11

CHORUS

f

15

© 2021 The Salvation Army
Canada and Bermuda Territory
2 Overlea Blvd, Toronto ON
M4H 1P4

No. 5

Good King Wenceslas

Part III F

arr. KEVIN METCALF

Allegro ♩ = 132

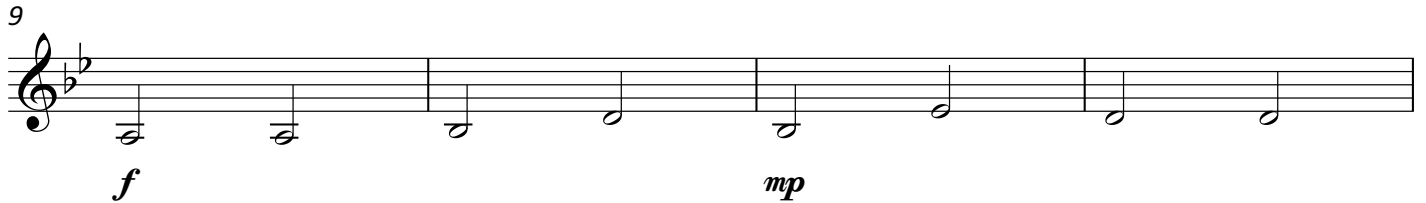
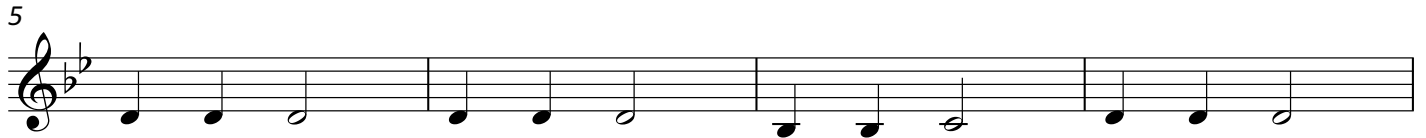
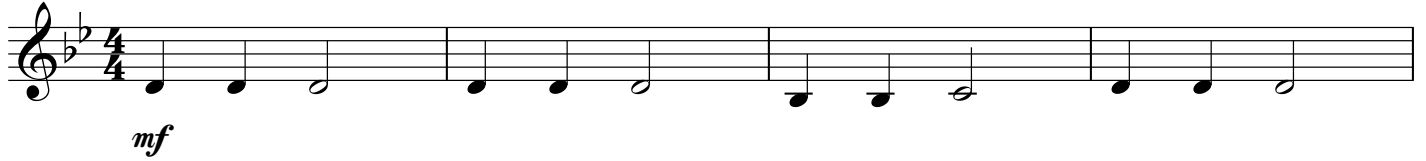

© 2021 The Salvation Army
Canada and Bermuda Territory
2 Overlea Blvd, Toronto ON
M4H 1P4

No. 6 Hark! The Herald Angels Sing

Part III F

arr. KENNETH SMITH

Moderato ♩ = 104

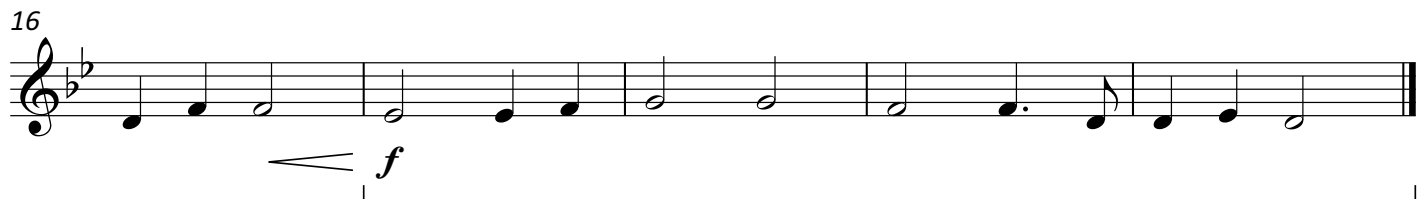
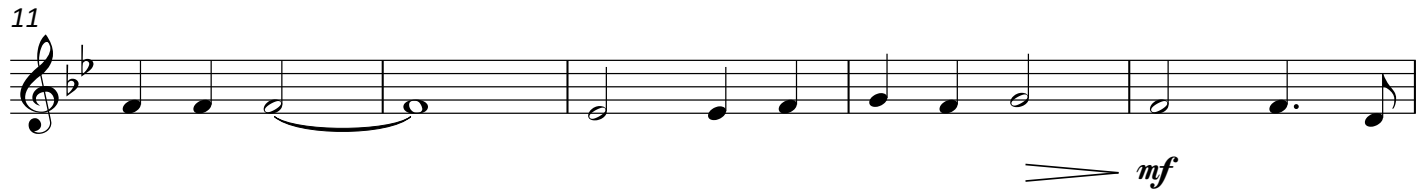
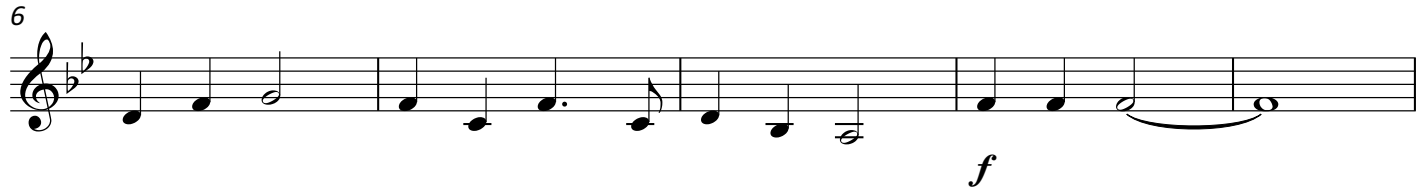

No. 7

Jingle Bells

Part III F

arr. KEVIN METCALF

Moderato ♩ = 104

mf

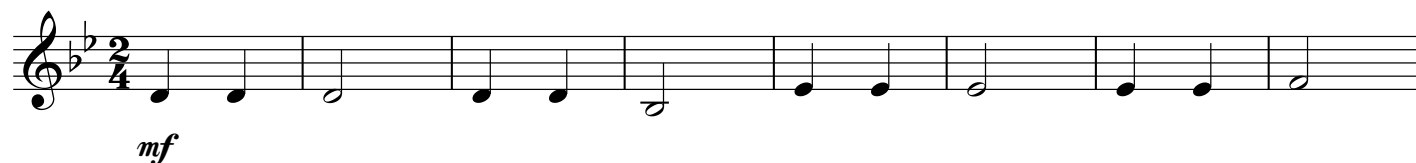

9

17 CHORUS

f

25

No. 8

Joy to the World!

Part III F

arr. KEVIN METCALF

Allegro moderato ♩ = 120

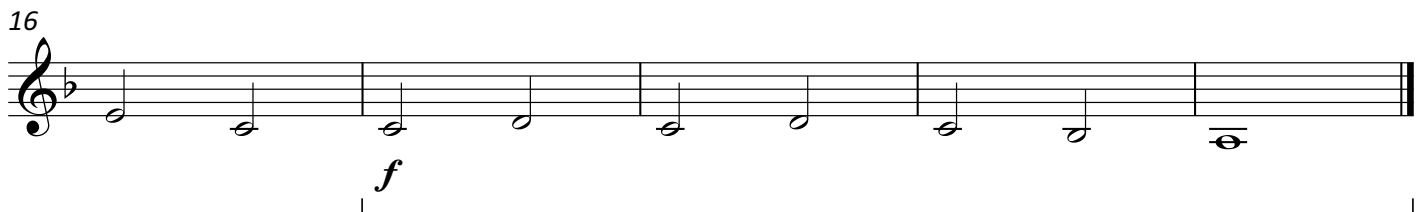
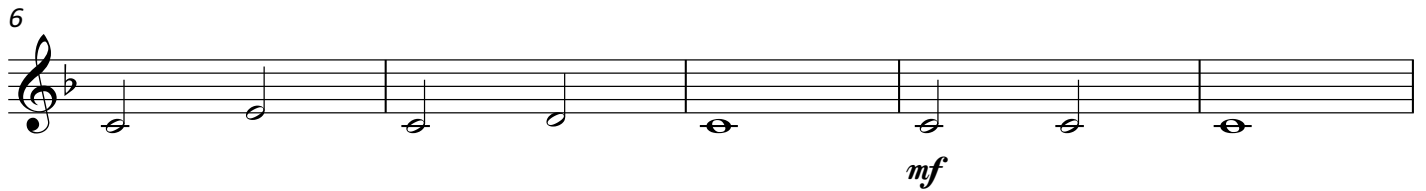

© 2021 The Salvation Army
Canada and Bermuda Territory
2 Overlea Blvd, Toronto ON
M4H 1P4

No. 9

O Come, All Ye Faithful

Part III F

arr. KEVIN METCALF

Allegro moderato ♩ = 104

6

11

16

No. 10

Silent Night!

Part III F

arr. KEVIN METCALF

Andante ♩ = 92

1

p

7

cresc.

13

mf

19

p

No. 11 We Three Kings of Orient Are

Part III F

arr. KEVIN METCALF

Andante ♩ = 104

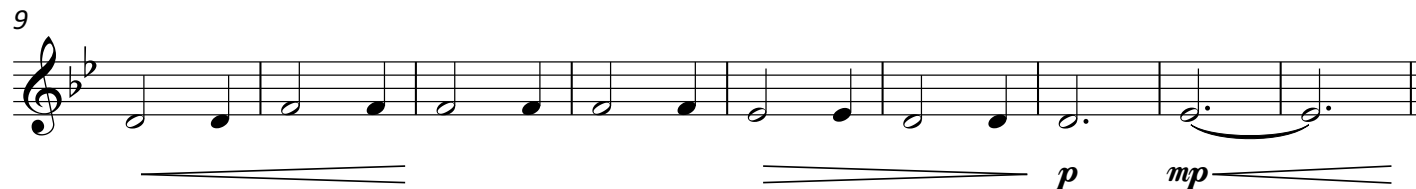

No. 12 We Wish You a Merry Christmas

Part III F

arr. KEVIN METCALF

Allegro ♩ = 132

mf

7

f

13

mf

19

© 2021 The Salvation Army
Canada and Bermuda Territory
2 Overlea Blvd, Toronto ON
M4H 1P4

No. 13

A Starry Night

Part III F

arr. KENNETH SMITH

Allegro ♩ = 132

7

13

CHORUS

19

25

31

37

© 2022 The Salvation Army
Canada and Bermuda Territory
2 Overlea Blvd, Toronto ON
M4H 1P4

No. 14

Away in a Manger

Part III F

(The Manger Scene)

arr. NICHOLAS SAMUEL

Moderato ♩ = 96

© 2022 The Salvation Army
Canada and Bermuda Territory
2 Overlea Blvd, Toronto ON
M4H 1P4

No. 15 Ding Dong! Merrily on High

Part III F

arr. NICHOLAS SAMUEL

Presto ♩ = 132

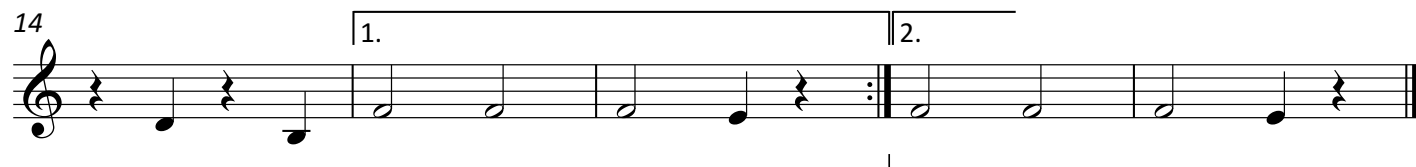
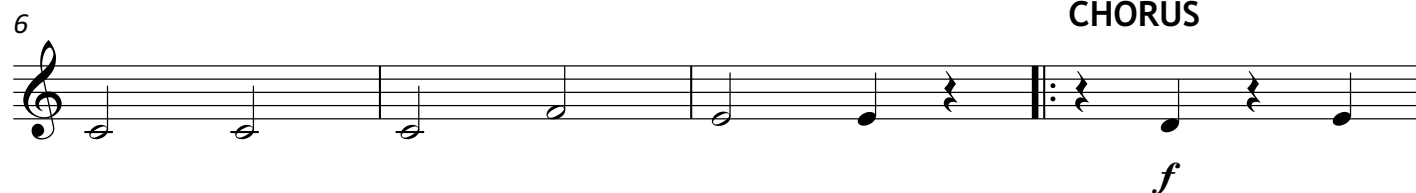

No. 16 Go, Tell It on the Mountain!

Part III F

arr. KENNETH SMITH

Light swing ♩ = 120

CHORUS

5

mf

mf

10

VERSE

mp

15

CHORUS

poco rall.

a tempo

mf

20

mf

25

(repeat as needed)

(ending)

mf

No. 17 It Came Upon a Midnight Clear

Part III F

(Willis)

arr. NICHOLAS SAMUEL

Moderato ♩ = 120

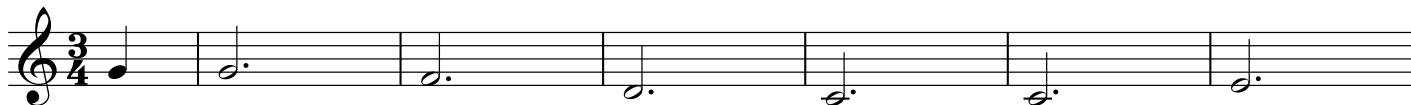

mf

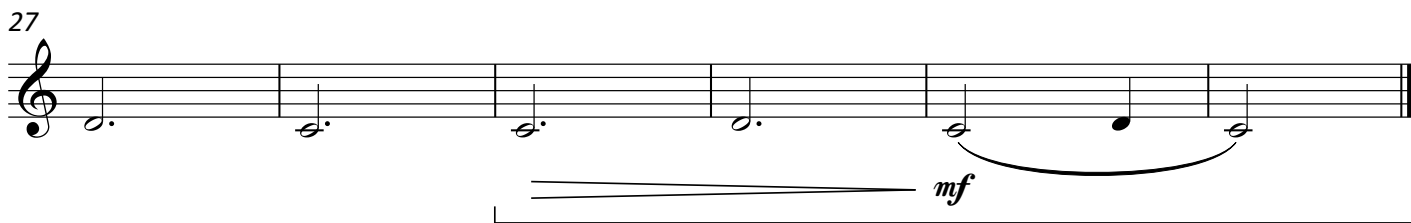
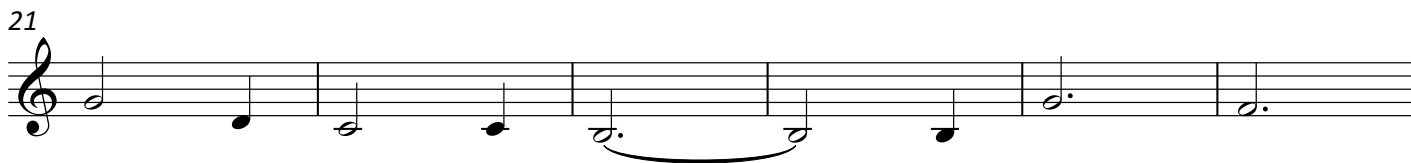
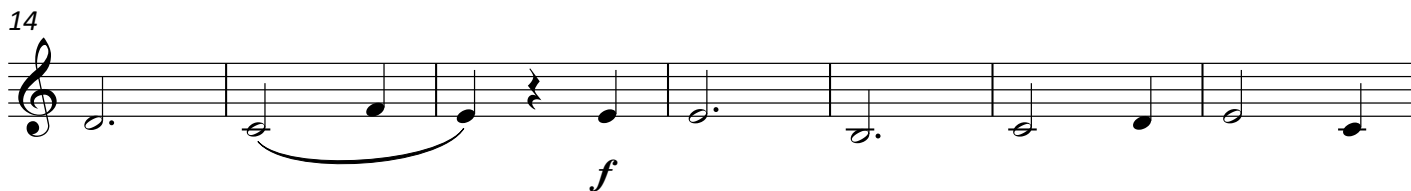

No. 18

Jolly Old Saint Nicholas

Part III F

arr. KEVIN METCALF

Andante ♩ = 96

mf

5

9

13

© 2022 The Salvation Army
Canada and Bermuda Territory
2 Overlea Blvd, Toronto ON
M4H 1P4

No. 19

O Christmas Tree

Part III F

arr. KEVIN METCALF

Andante ♩ = 96

mf

p

mf

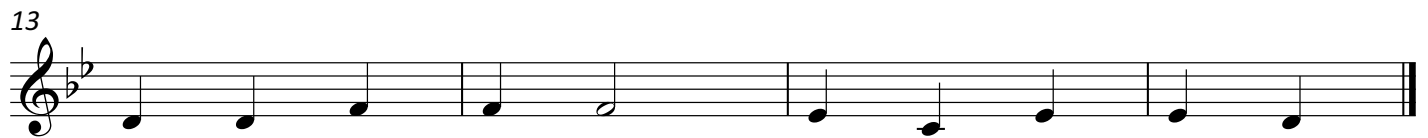

© 2022 The Salvation Army
Canada and Bermuda Territory
2 Overlea Blvd, Toronto ON
M4H 1P4

No. 20

O Come, Immanuel

Part III F

arr. KENNETH SMITH

Allegro ♩ = 120

5

mp

10

CHORUS

15

f

19

(repeat as needed) (optional ending) **poco rall.**

dim. *p*

No. 21 O Little Town of Bethlehem

Part III F

(St Louis)

arr. KEVIN METCALF

Moderato ♩ = 96

mf

5

9

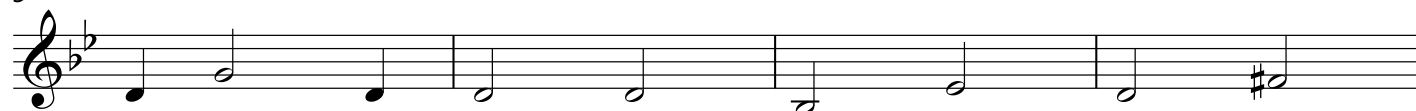

mp

13

mf

© 2022 The Salvation Army
Canada and Bermuda Territory
2 Overlea Blvd, Toronto ON
M4H 1P4

No. 23 Sweet Chiming Christmas Bells

Part III F

arr. KENNETH SMITH

Allegro moderato ♩ = 104

5

mf

5

CHORUS

mf

10

mp cresc. *mf* *f*

16

mf *f*

No. 24

What Child Is This?

Part III F

arr. KEVIN METCALF

Andante ♩ = 96

mp

8

14

mf

20

26

mp

© 2022 The Salvation Army
Canada and Bermuda Territory
2 Overlea Blvd, Toronto ON
M4H 1P4

Part III B.C.

SIMPLIFIED CAROLS

FOR BRASS

CANADA  BERMUDA
MUSIC AND GOSPEL ARTS

Contents

A Starry Night _____	13
Angels We Have Heard on High _____	1
Away in a Manger (Traditional) _____	2
Away in a Manger (The Manger Scene) _____	14
Deck the Halls _____	3
Ding Dong! Merrily on High _____	15
Go, Tell It on the Mountain! _____	16
God Rest Ye Merry, Gentlemen _____	4
Good King Wenceslas _____	5
Hark! The Herald Angels Sing _____	6
It Came Upon a Midnight Clear (Willis) _____	17
Jingle Bells _____	7
Jolly Old Saint Nicholas _____	18
Joy to the World! _____	8
O Christmas Tree _____	19
O Come, All Ye Faithful _____	9
O Come, Immanuel _____	20
O Little Town of Bethlehem (St Louis) _____	21
Silent Night! _____	10
Still, Still, Still _____	22
Sweet Chiming Christmas Bells _____	23
We Three Kings of Orient Are _____	11
We Wish You a Merry Christmas _____	12
What Child Is This? _____	24

Each carol has a bracket introduction that starts on the downbeat for ease.

No. 2

Away in a Manger

Part III B.C.

(Traditional)

arr. KENNETH SMITH

Moderato ♩ = 96

mp

6

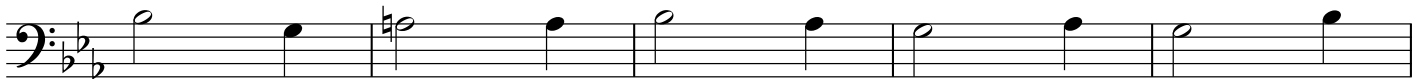

11

© 2021 The Salvation Army
Canada and Bermuda Territory
2 Overlea Blvd, Toronto ON
M4H 1P4

No. 3

Deck the Halls

Part III B.C.

arr. KEVIN METCALF

Allegro ♩ = 132

f

5

9

mp cresc.

13

f

© 2021 The Salvation Army
Canada and Bermuda Territory
2 Overlea Blvd, Toronto ON
M4H 1P4

No. 4 God Rest Ye Merry, Gentlemen

Part III B.C.

arr. KENNETH SMITH

Allegro moderato ♩ = 120

mf

f

© 2021 The Salvation Army
Canada and Bermuda Territory
2 Overlea Blvd, Toronto ON
M4H 1P4

No. 5

Good King Wenceslas

Part III B.C.

arr. KEVIN METCALF

Allegro ♩ = 132

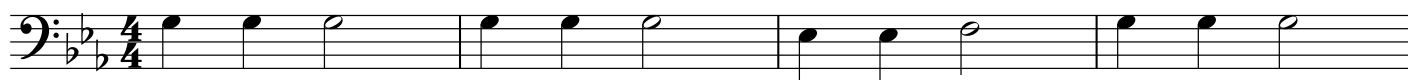

mf

5

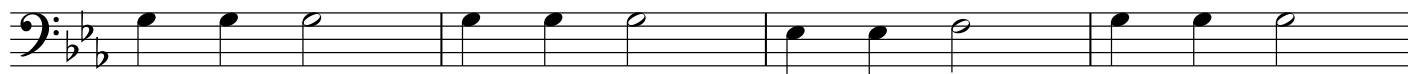

9

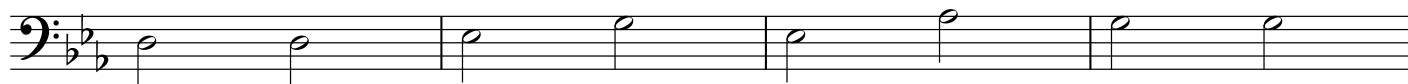

f

mp

13

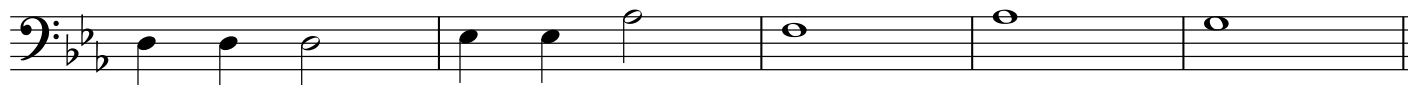

f

© 2021 The Salvation Army
Canada and Bermuda Territory
2 Overlea Blvd, Toronto ON
M4H 1P4

No. 6 Hark! The Herald Angels Sing

Part III B.C.

arr. KENNETH SMITH

Moderato ♩ = 104

mf

f

mf

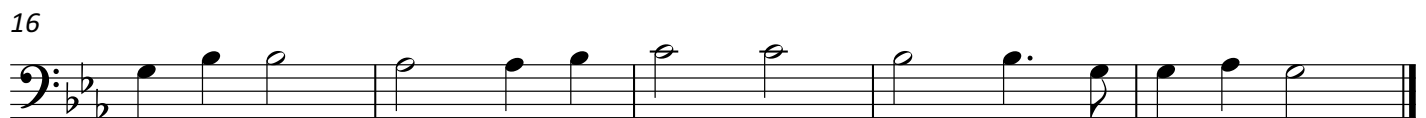

f

No. 7

Jingle Bells

Part III B.C.

arr. KEVIN METCALF

Moderato ♩ = 104

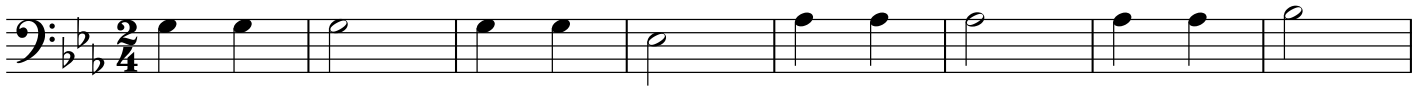

mf

9

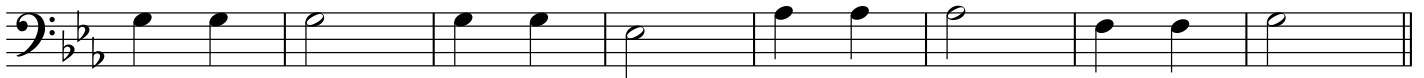

17 **CHORUS**

f

25

© 2021 The Salvation Army
Canada and Bermuda Territory
2 Overlea Blvd, Toronto ON
M4H 1P4

No. 8

Joy to the World!

Part III B.C.

arr. KEVIN METCALF

Allegro moderato ♩ = 120

6

f

6

mf

11

cresc.

16

f

© 2021 The Salvation Army
Canada and Bermuda Territory
2 Overlea Blvd, Toronto ON
M4H 1P4

No. 9

O Come, All Ye Faithful

Part III B.C.

arr. KEVIN METCALF

Allegro moderato ♩ = 104

1

f

6

11

mp *mf*

16

f

© 2021 The Salvation Army
Canada and Bermuda Territory
2 Overlea Blvd, Toronto ON
M4H 1P4

No. 10

Silent Night!

Part III B.C.

arr. KEVIN METCALF

Andante ♩ = 92

p

7

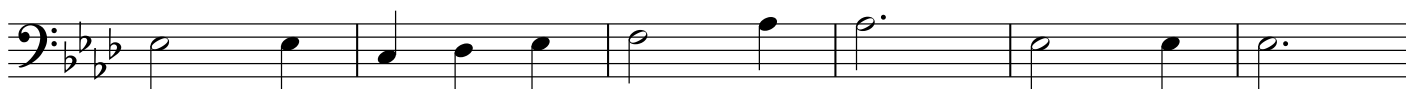

cresc.

13

mf

19

p

© 2021 The Salvation Army
Canada and Bermuda Territory
2 Overlea Blvd, Toronto ON
M4H 1P4

No. 11 We Three Kings of Orient Are

Part III B.C.

arr. KEVIN METCALF

Andante ♩ = 104

mp

p mp

18 CHORUS

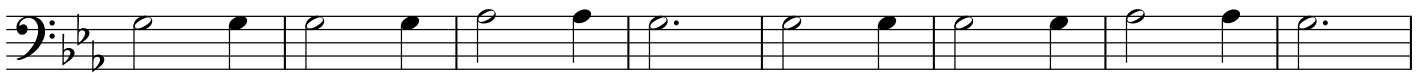

mf

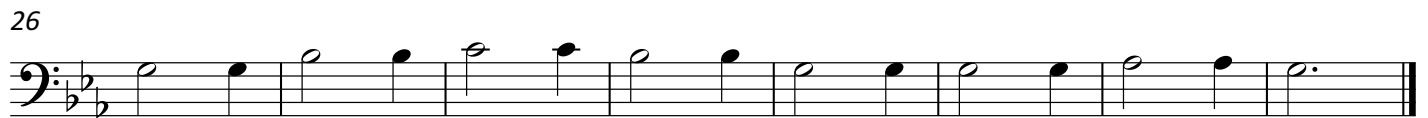

mf

© 2021 The Salvation Army
Canada and Bermuda Territory
2 Overlea Blvd, Toronto ON
M4H 1P4

No. 12 We Wish You a Merry Christmas

Part III B.C.

arr. KEVIN METCALF

Allegro ♩ = 132

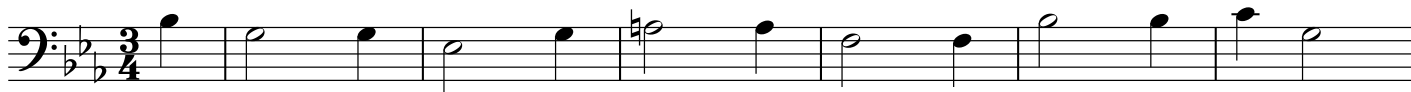

mf

7

f

13

mf

19

© 2021 The Salvation Army
Canada and Bermuda Territory
2 Overlea Blvd, Toronto ON
M4H 1P4

No. 13

A Starry Night

Part III B.C.

arr. KENNETH SMITH

Allegro ♩ = 132

4

mf *mf*

7

13

CHORUS

19

f

25

31

1.

37

2.

© 2022 The Salvation Army
Canada and Bermuda Territory
2 Overlea Blvd, Toronto ON
M4H 1P4

No. 14

Away in a Manger

Part III B.C.

(The Manger Scene)

arr. NICHOLAS SAMUEL

Moderato ♩ = 96

mp

5

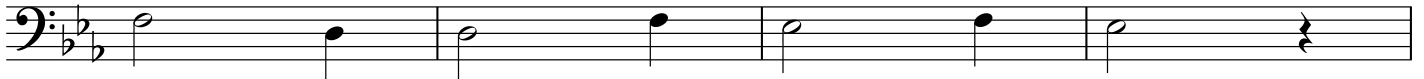

9

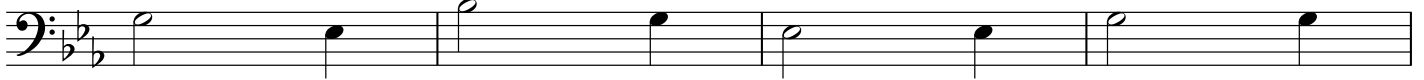

mf

13

mp

© 2022 The Salvation Army
Canada and Bermuda Territory
2 Overlea Blvd, Toronto ON
M4H 1P4

No. 15 Ding Dong! Merrily on High

Part III B.C.

arr. NICHOLAS SAMUEL

Presto ♩ = 132

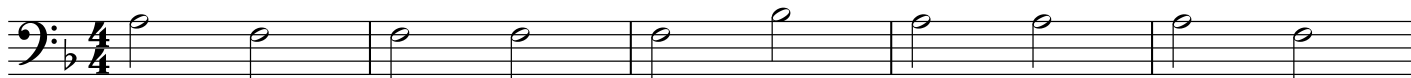

mf

6 CHORUS

f

10

14

© 2022 The Salvation Army
Canada and Bermuda Territory
2 Overlea Blvd, Toronto ON
M4H 1P4

No. 16 Go, Tell It on the Mountain!

Part III B.C.

arr. KENNETH SMITH

Light swing ♩ = 120

CHORUS

5

mf

5

10

VERSE

mp

15

CHORUS

poco rall.

a tempo

mf

20

20

25

(repeat as needed)

(ending)

mf

No. 17 It Came Upon a Midnight Clear

Part III B.C.

(Willis)

arr. NICHOLAS SAMUEL

Moderato ♩ = 120

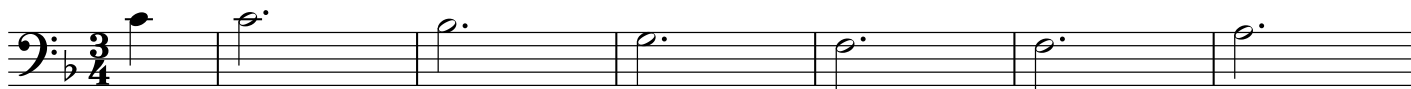

mf

f

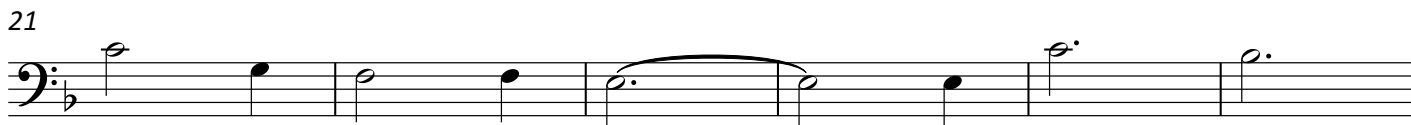

mf

© 2022 The Salvation Army
Canada and Bermuda Territory
2 Overlea Blvd, Toronto ON
M4H 1P4

No. 18

Jolly Old Saint Nicholas

Part III B.C.

arr. KEVIN METCALF

Andante ♩ = 96

mf

5

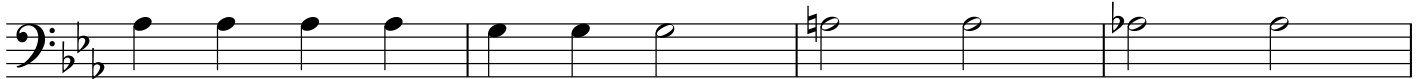

9

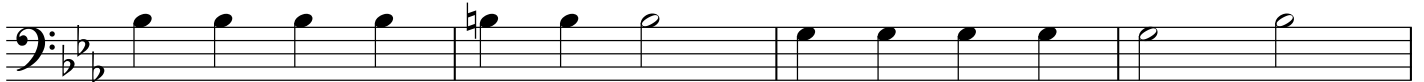

13

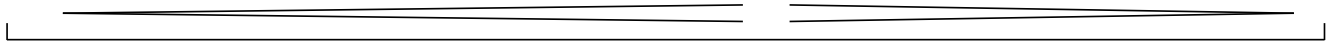

© 2022 The Salvation Army
Canada and Bermuda Territory
2 Overlea Blvd, Toronto ON
M4H 1P4

No. 19

O Christmas Tree

Part III B.C.

arr. KEVIN METCALF

Andante ♩ = 96

mf

5

9

p

mf

13

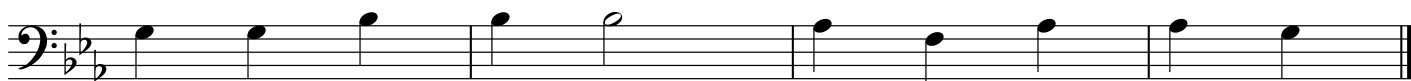

© 2022 The Salvation Army
Canada and Bermuda Territory
2 Overlea Blvd, Toronto ON
M4H 1P4

No. 20

O Come, Immanuel

Part III B.C.

arr. KENNETH SMITH

Allegro ♩ = 120

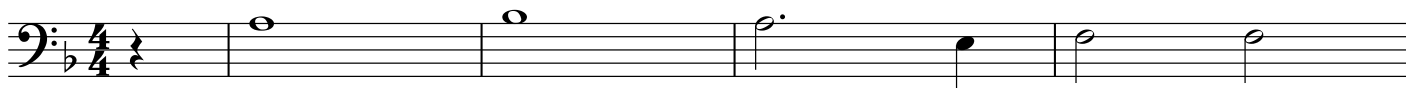

mp

5

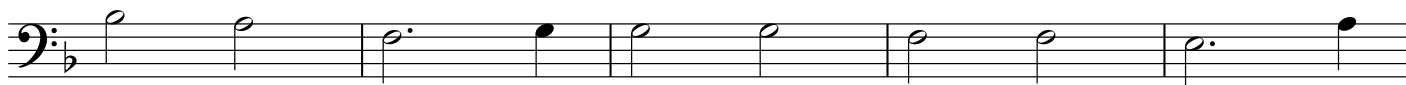

10

CHORUS

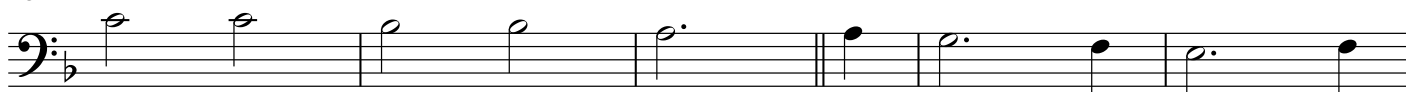

f

15

19

(repeat as needed)

(optional ending)

poco rall.

dim.

p

© 2022 The Salvation Army
Canada and Bermuda Territory
2 Overlea Blvd, Toronto ON
M4H 1P4

No. 21 O Little Town of Bethlehem

Part III B.C.

(St Louis)

arr. KEVIN METCALF

Moderato ♩ = 96

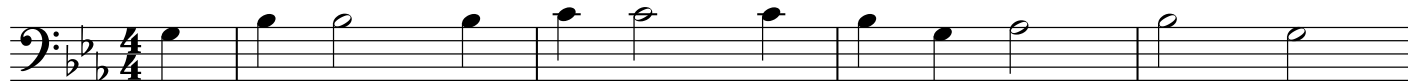

mf

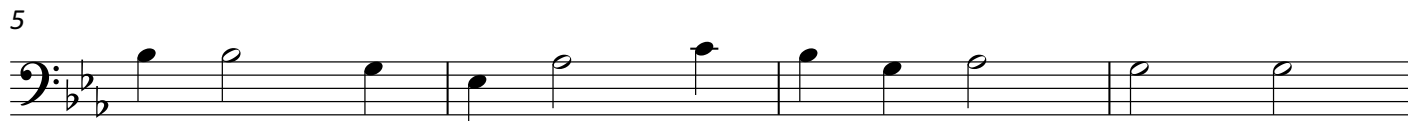

mp

mf

© 2022 The Salvation Army
Canada and Bermuda Territory
2 Overlea Blvd, Toronto ON
M4H 1P4

No. 22

Still, Still, Still

Part III B.C.

arr. NICHOLAS SAMUEL

Andante ♩ = 92

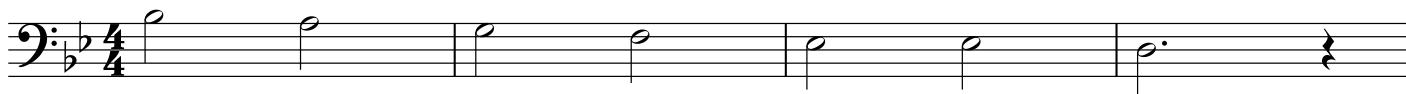

mf

5

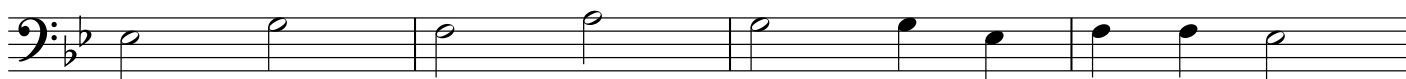

9

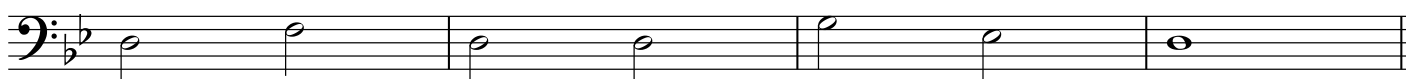

f

mp

© 2022 The Salvation Army
Canada and Bermuda Territory
2 Overlea Blvd, Toronto ON
M4H 1P4

No. 24

What Child Is This?

Part III B.C.

arr. KEVIN METCALF

Andante ♩ = 96

mp

8

14

mf

20

26

mp

© 2022 The Salvation Army
Canada and Bermuda Territory
2 Overlea Blvd, Toronto ON
M4H 1P4

Part IV B.C.

SIMPLIFIED CAROLS

FOR BRASS

CANADA  BERMUDA
MUSIC AND GOSPEL ARTS

Contents

A Starry Night _____	13
Angels We Have Heard on High _____	1
Away in a Manger (Traditional) _____	2
Away in a Manger (The Manger Scene) _____	14
Deck the Halls _____	3
Ding Dong! Merrily on High _____	15
Go, Tell It on the Mountain! _____	16
God Rest Ye Merry, Gentlemen _____	4
Good King Wenceslas _____	5
Hark! The Herald Angels Sing _____	6
It Came Upon a Midnight Clear (Willis) _____	17
Jingle Bells _____	7
Jolly Old Saint Nicholas _____	18
Joy to the World! _____	8
O Christmas Tree _____	19
O Come, All Ye Faithful _____	9
O Come, Immanuel _____	20
O Little Town of Bethlehem (St Louis) _____	21
Silent Night! _____	10
Still, Still, Still _____	22
Sweet Chiming Christmas Bells _____	23
We Three Kings of Orient Are _____	11
We Wish You a Merry Christmas _____	12
What Child Is This? _____	24

Each carol has a bracket introduction that starts on the downbeat for ease.

No. 1 Angels We Have Heard on High

Part IV B.C.

arr. KENNETH SMITH

Moderato ♩ = 104

7

CHORUS

The chorus section begins at measure 7. It features a forte (*f*) dynamic. The notation includes a double bar line and a repeat sign, followed by a melodic line with eighth and quarter notes.

12

17

© 2021 The Salvation Army
Canada and Bermuda Territory
2 Overlea Blvd, Toronto ON
M4H 1P4

No. 3

Deck the Halls

Part IV B.C.

arr. KEVIN METCALF

Allegro ♩ = 132

5

f

9

mp cresc.

13

f

© 2021 The Salvation Army
Canada and Bermuda Territory
2 Overlea Blvd, Toronto ON
M4H 1P4

No. 4 God Rest Ye Merry, Gentlemen

Part IV B.C.

arr. KENNETH SMITH

Allegro moderato ♩ = 120

6

mf

6

11

CHORUS

f

15

© 2021 The Salvation Army
Canada and Bermuda Territory
2 Overlea Blvd, Toronto ON
M4H 1P4

No. 5

Good King Wenceslas

Part IV B.C.

arr. KEVIN METCALF

Allegro ♩ = 132

4/4

mf

5

9

f *mp*

13

f

No. 6 Hark! The Herald Angels Sing

Part IV B.C.

arr. KENNETH SMITH

Moderato ♩ = 104

mf

6

f

11

mf

16

f

© 2021 The Salvation Army
Canada and Bermuda Territory
2 Overlea Blvd, Toronto ON
M4H 1P4

No. 7

Jingle Bells

Part IV B.C.

arr. KEVIN METCALF

Moderato ♩ = 104

mf

9

17 CHORUS

f

25

© 2021 The Salvation Army
Canada and Bermuda Territory
2 Overlea Blvd, Toronto ON
M4H 1P4

No. 8

Joy to the World!

Part IV B.C.

arr. KEVIN METCALF

Allegro moderato ♩ = 120

1

f

6

mf

11

cresc.

16

f

© 2021 The Salvation Army
Canada and Bermuda Territory
2 Overlea Blvd, Toronto ON
M4H 1P4

No. 9 O Come, All Ye Faithful

Part IV B.C.

arr. KEVIN METCALF

Allegro moderato ♩ = 104

5

f

5

9

4

17

f

© 2021 The Salvation Army
Canada and Bermuda Territory
2 Overlea Blvd, Toronto ON
M4H 1P4

No. 10

Silent Night!

Part IV B.C.

arr. KEVIN METCALF

Andante ♩ = 92

7

13

19

No. 11 We Three Kings of Orient Are

Part IV B.C.

arr. KEVIN METCALF

Andante ♩ = 104

9

18 **CHORUS**

26

No. 12 We Wish You a Merry Christmas

Part IV B.C.

arr. KEVIN METCALF

Allegro ♩ = 132

7

mf

13

f

19

mf

25

mf

© 2021 The Salvation Army
Canada and Bermuda Territory
2 Overlea Blvd, Toronto ON
M4H 1P4

No. 13

A Starry Night

Part IV B.C.

arr. KENNETH SMITH

Allegro ♩ = 132

7

13

CHORUS

19

25

31

37

© 2022 The Salvation Army
Canada and Bermuda Territory
2 Overlea Blvd, Toronto ON
M4H 1P4

No. 14

Away in a Manger

Part IV B.C.

(The Manger Scene)

arr. NICHOLAS SAMUEL

Moderato ♩ = 96

5

mp

5

mp

9

mf

13

mp

© 2022 The Salvation Army
Canada and Bermuda Territory
2 Overlea Blvd, Toronto ON
M4H 1P4

No. 15 Ding Dong! Merrily on High

Part IV B.C.

arr. NICHOLAS SAMUEL

Presto ♩ = 132

mf

6

CHORUS

f

10

15

1. 2.

© 2022 The Salvation Army
Canada and Bermuda Territory
2 Overlea Blvd, Toronto ON
M4H 1P4

No. 16 Go, Tell It on the Mountain!

Part IV B.C.

arr. KENNETH SMITH

Light swing ♩ = 120

CHORUS

mf

5

10

VERSE

mp

15

poco rall.

CHORUS
a tempo

mf

20

25

(repeat as needed) || (ending)

No. 17 It Came Upon a Midnight Clear

Part IV B.C.

(Willis)

arr. NICHOLAS SAMUEL

Moderato ♩ = 120

7

14

21

27

No. 18

Jolly Old Saint Nicholas

Part IV B.C.

arr. KEVIN METCALF

Andante ♩ = 96

mf

5

9

13

© 2022 The Salvation Army
Canada and Bermuda Territory
2 Overlea Blvd, Toronto ON
M4H 1P4

No. 20

O Come, Immanuel

Part IV B.C.

arr. KENNETH SMITH

Allegro ♩ = 120

5

10

CHORUS

15

19

(repeat as needed) (optional ending) *poco rall.*

No. 21 O Little Town of Bethlehem

Part IV B.C.

(St Louis)

arr. KEVIN METCALF

Moderato ♩ = 96

5

mf

5

9

mp

13

mf

© 2022 The Salvation Army
Canada and Bermuda Territory
2 Overlea Blvd, Toronto ON
M4H 1P4

No. 22

Still, Still, Still

Part IV B.C.

arr. NICHOLAS SAMUEL

Andante ♩ = 92

© 2022 The Salvation Army
Canada and Bermuda Territory
2 Overlea Blvd, Toronto ON
M4H 1P4

No. 23 Sweet Chiming Christmas Bells

Part IV B.C.

arr. KENNETH SMITH

Allegro moderato ♩ = 104

mf

5 CHORUS

10

mp cresc. *mf* *f*

16

mf *f*

© 2022 The Salvation Army
Canada and Bermuda Territory
2 Overlea Blvd, Toronto ON
M4H 1P4

No. 24

What Child Is This?

Part IV B.C.

arr. KEVIN METCALF

Andante ♩ = 96

8

mp

14

20

mf

26

mp

© 2022 The Salvation Army
Canada and Bermuda Territory
2 Overlea Blvd, Toronto ON
M4H 1P4